1795

THE

Bengal Kalendar and Regifter,

FOR THE YEAR

One Thousand Seven Hundred and Ninety-five,

CONTAINING

Eclipfes of the Sun and Moon,
Chronological Notes for the Year,
Moon's Phafes,
Holidays, Moveable Feafts, &c.
Daily Tables of Sun and Moon's Rifing and Setting, Moon's Southing,
High Water at Calcutta,
Equation of Time,
Sun's Progrefs in the Ecliptic,
Hindoo and Mahomedan Holidays,
Terms in the Supreme Court,
&c. &c.

ALSO

FULL AND ACCURATE LISTS OF THE

HONOURABLE EAST INDIA COMPANY's SERVANTS,

ON THE

BENGAL ESTABLISHMENT;

Comprehending complete Views and Details,

OF THE

CIVIL & MILITARY ESTABLISHMENTS, *&c. &c. &c*

THE SUPREME COURT OF JUDICATURE—ADVOCATES, ATTORNIES, &c. —ESTABLISHMENT OF POLICE—COMMISSIONERS OF THE COURT OF REQUESTS—ORPHAN, FREE SCHOOL, AND OTHER SOCIETIES —NATIVE HOSPITAL—MARINE DEPARTMENT,—HOUSES OF AGENCY—INSURANCE COMPANIES,—TONTINES — MERCHANTS OF DIFFERENT NATIONS ESTABLISHED IN CALCUTTA—TABLES SHEWING THE PAY, BATTA, AND OTHER ALLOWANCES OF THE ARMY—TABLES OF POST OFFICE RATES, *&c. &c. &c.*

The whole diligently compared and corrected by Official Documents.

TO WHICH IS ADDED A LIST OF THE

EUROPEAN INHABITANTS,

Refident in Calcutta, and the fevral Diftricts of the Country, not in the fervice of the Company,

CORRECTED FROM THE OFFICIAL LISTS.

CALCUTTA:
PRINTED BY *T. LEVINGSTON*—MIRROR-PRESS.

Cal. 20644 e. 9/1795

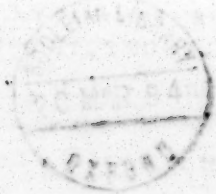

CONTENTS.

COMMISSIONERS for India Affairs, - - 1
Court of Directors and officers belonging thereto, - 2
Supreme Council, - - - - 3
Sudder Dewannee Adawlet, - - - - 3
Board of Trade, - - - - - 4
Board of Revenue, - - - - 4
The order in which the public Buſineſs of Government is conducted, 4
Senior Merchants, - - - - - 5
Junior Merchant, - - - - - - 11
Writers, - - - - - - 11
Civil Servants out of Employ, - - - - 14
Monthly ſubſiſtence allowed to ſervants out of Employ, 14
Officers of Government belonging to the Civil Department, reſiding in Calcutta, but not immediately attached to any of the Boards. 15
Courts of Circuit, - - - - - 15
City Courts, - - - - - - 15
Zillah Judges, Regiſters, Collectors, their Aſſiſtants and Surgeons, 16
Commercial Reſidents in the ſeveral manufacturing Diſtricts of the country; their Aſſiſtants, and the Medical gentlemen ſtationed with them; 17
Salt Agents, - - - - - 17
Superintendents and Agents of the Company's Inveſtments, &c. 17
Reſidencies under the Government General, - - - 18
Reſidencies, &c. Fort Marlborough, - - 18
Supercargoes of the Company at Canton, - - 19
Abſtract of an Act of Parliament paſſed in the 26th year of the reign of his preſent Majeſty, 20
Precedence of Bengal, - - - - 20
Military Board, - - - - 21
General Staff, - - - - - 22
Stations of Battalions, - - - - 22

CONTENTS

CONTENTS.

List of Commissioned Officers, 22
Artillery, 36
Engineers, 38
——Invalid and Brevet Officers, 39
——Surgeons and Assistant Surgeons 40
——Warrant Officers, Commissaries, Deputy Commissaries and Conductors of Ordnance, and Military Chaplains, 43
Paymasters, 44
Escorts from the Native Infantry, 44
Detachment at Fort Marlbro', 44
——————at Prince of Wales's Island, 44
Corps of Hill Rangers, 44
Calcutta European Militia, 44
Town Guards of Calcutta, 44
Artillery, Infantry, Staff, } European Invalids, 44
Battalions, Detachments, Staff, } Native Invalids, 44
Colonels and Public Staff of Stations, 45
Cantonments, and Garrisons, 45
Medical Department, 46
Department of Ordnance, 46
Military offices and Departments, 47
Postmaster in the Field, 47
Superintendant of the Powder Works, 47
Casualty List of the Army, 47
View of the Corps composing the Bengal Army, with their stations and the officers attached to each 49
Board of Superintendance for improving the Breed of Cattle, 51
Staff of His Majesty's Troops in Bengal, 57
His Majesty's 76th Regiment, 57
Boat Allowances, Rates of Budgerows, Rates of passage Money to England, } 59
Tables of Pay, Batta, Staff Allowances, 59 60, 61
Supreme Court of Judicature, 62
Advocates, Attornies, and Public Notaries, &c. 62
Police Establishment, 63
Justices of the Peace, 63
Tannahs and Police Guards, 63
Commissioners of the Court of Requests, 63
Select Vestry of Calcutta, 63
Orphan Society, 64
Free School Society, 64
Hospital for Natives, 64
Asiatic Society, 65
Marine Establishment, 65

CONTENTS.

Houſes of Agency,	66
Inſurance Companies eſtabliſhed in Calcutta,	67
Tontines,	67
Bank of Hindoſtan,	67
Portugueſe and Armenian Merchants,	68
Greek and Mogul Merchants,	68
Shroffs and Poudars,	68
Tables of the Comparative value of rupees and rates of Exchange,	68
Tables of Great Weights uſed in India,	69
Table of Rates of Poſtage,	70
Poſt maſters at the different Dawk Stations within the Provinces,	71
Liſt of European Inhabitants not in the ſervice of the Company,	73
Civil and Military Index,	

CORRECTIONS.

Page 23. Lieut. Colonel James Nicol, Commanding 2d Brigade, *Dinapore*,
—— 24 Major Roberts, 3d *battalion E, I,*
Major White, 4*th battalion F, I,*

ALTERATIONS DURING PRINTING,

Lieut. Fireworker Clement Brown, to be *Lieut. of Artillery*, 1*ſt Decr:* 1794:
Lieut. Edward Clarke, to be *Captain of Artillery*, 5th *December*, 1794.
Lieut. Fireworker Wm. Winbolt, to be *Lieut. of Artillery*, 5*th Decr:* 1794.
Lieut. Robert Davies, removed from the 22d, *to* 20*th Bat. N, I,*
Lieut. John Baillie, removed from the 5th, *to* 32*d Bat, N, I,*
Lieut: R. Douglas, removed from the 3d, *to the* 1*ſt Bat, of Artillery,*
Enſign R. Morris, transferred from the 1ſt Bat. E. I. *to the Artillery, and appointed a Lieutenant Fireworker.*

Add to the Caſualty Liſt.

DEATHS.

Surgeon, George Gardiner, *January* 1*ſt*, 1795:
Lieut. H. Houſton, *of the* 16*th bat, N. I.* 12*th January*, 1795, *near Dinapore.*

BENGAL KALENDAR,

AND

ALMANACK,

FOR THE YEAR

M,DCC,XCV.

MIRROR-PRESS.

SOLAR SYSTEM.

☉ The Sun.	♂ Mars.
☿ Mercury.	♃ Jupiter.
♀ Venus.	♄ Saturn.
⊕ The Earth.	Georgium Sidus.

☽ The Moon.

SIGNS of the ZODIAC.

S.			S.		
0	♈	Aries.	6	♎	Libra.
1	♉	Taurus.	7	♏	Scorpio.
2	♊	Gemini.	8	♐	Sagittarius
3	♋	Cancer.	9	♑	Capricornus.
4	♌	Leo.	10	♒	Aquarius.
5	♍	Virgo.	11	♓	Pisces.

☌ Conjunction.

SOLAR and LUNAR ECLIPSES,

FOR THE YEAR 1795.

January 21st—Sun eclipsed, invisible at Calcutta.

Beginning at 3 minutes after 6 in the morning, and ending at 37 minutes past 6—one minute after sun rise.

February 4th—Moon eclipsed, visible at Calcutta.

	H.	M.	
Beginning, at	4	53	in the Morning.
Middle,	6	19	———
Ecliptic Opposition,	6	26	———
End,	7	45	———

Digits eclipsed 7 degrees, 27 minutes, on Moon's south limb.

July 10th—Sun eclipsed, visible at Calcutta.

	H.	M.	
Beginning, at	1	25	in the Afternoon.
Middle,	1	35	———
End,	1	45	———

August 1st—Moon eclipsed, visible at Calcutta.

	H.	M.	S.	
Beginning, at	0	40	30	in the Morning:
Middle,	1	36	15	———
Ecliptic Opposition,	1	47		———
End,	2	32	0	———

Digits eclipsed 2 degrees, 52 minutes, on Moon's north limb.

The Following TABLE will shew the periods at which the Moon will have North or South declination, for the year 1795.

January,	from the 1st to the 11th both included	North.
	12th to 24th,	South.
	25th to 7th Feb.	North.
Feby.	8th to 21st,	South.
	22d to 7th March,	North.
March,	8th to 20th	South.
	21st to 3d April,	North
April,	4th to 17th	South.
	18th to 30th	North.
May,	1st to 14th	South.
	15th to 27th	North.
	28th to 10th June,	South.
June,	11th to 23d	North.
	24th to 8th July,	South.
July,	9th to 21st,	North.
	22d to 4th Aug.	South.
August,	5th to 17th	North.
	18th to 31st	South.
Sept.	1st to 13th	North.
	14th to 28th	South.
	29th to 11th Oct.	North.
October,	12th to 25th	South.
	26th to 7th Nov.	North.
Nov.	8th to 22d	South.
	23d to 4th Dec.	North.
Dec.	5th to 19th	South.
	20th to 31st	North.

COMMON NOTES, for the Year 1795.

Solar Cycle,	22	Dominical Letter,	D
Lunar Cycle, or Golden Number,	10	Years after Leap Year,	3
Cycle of Indiction,	13	Year of the Julian Period,	4508
Epact,	9	Year of the Hijera,	1209-10

Solar Cycle is a period of 28 years, in which all the varieties of the dominical letters muſt happen, and the ſame order again return. This Cycle commenced 9 years before the Birth of Chriſt.

Lunar Cycle is period of 19 years, which contain all the variations of the Days on which the new and full Moons can happen, after which theſe Phaſes fall on the ſame days they did 19 years before—The Prime, or Golden Number is the number of years elapſed in the Cycle.

Cycle of Indiction is a period of 15 years, and was uſed by the Romans in taxing their Provinces. This Cycle commenced three years before the Birth of Chriſt.

Julian periods contains 7980 years, and ariſes from multiplying the above three Cycles or periods together. This period is ſuppoſed to have commenced 710 years before the creation of the World, or 4714 before the commencement of the Chriſtian Æra.

The Hijera commenced at the period of the flight of Mahomet or 622 years after the Birth of Chriſt, which according to ſolar time makes the preſent year 1173-4, or 1209-10 of Lunar time

*** *All the Tables in the following Almanack are calculated agreeably to apparent time.*

JANUARY.

PHASES OF THE MOON.

	D	H	M	
Full Moon,	5	3	27	Afternoon.
Last Quarter,	13	10	55	Morning.
New Moon,	21	6	3	Morning.
First Quarter,	28	2	57	Morning.
Sun enters AQUARIUS,	20	5	40	Morning.

Days Month.	Days Week.	KALENDAR. Sundays, Holidays, &c.	☉ rises. H M	☉ sets. H M	☾ rises. even. H M	☾ sets morn. H M	☾ south. P M H M	High Water at Calcutta. morn. H M	even. H M
1	T	*Circumcision.*	6 41	5 19	2 10	2 58	8 34	10 40	11 4
2	F	*Clock fast 4' 29"*	6 41	5 19	2 58	3 58	9 28	11 34	11 58
3	Sa		6 41	5 19	3 51	4 59	10 25	— —	0 55
4	Su	*2d Sun. aft. Christmas.*	6 41	5 19	4 46	5 58	11 22	1 28	1 52
5	M		6 41	5 19	5 42	6 55	12 19	2 25	2 49
6	T	*Epiphany.*	6 40	5 20	6 42	7 46	13 14	3 20	3 44
7	W	*1st Term S. Ct. begins.*	6 40	5 20	7 39	8 31	14 5	4 11	4 35
8	T	*Lucian.*	6 40	5 21	8 31	9 13	14 52	4 58	5 22
9	F	*Clock fast 7' 33"*	6 39	5 21	9 26	9 52	15 38	5 44	6 8
10	Sa		6 39	5 21	10 14	10 28	16 21	6 27	6 51
11	Su	*1st Sun. aft. Epiphany.*	6 39	5 21	11 4	1 4	17 4	7 10	7 34
12	M		6 39	5 21	11 54	11 43	17 45	7 51	8 15
13	T		6 38	5 22	*morn.*	*even.*	18 27	8 33	8 57
14	W	*Clock fast 9' 31"*	6 38	5 22	1 28	0 56	19 9	9 15	9 39
15	T		6 37	5 23	2 18	1 30	19 54	10 0	10 24
16	F	*Pondicherry taken 1761.*	6 37	5 23	3 11	2 11	20 41	10 41	11 5
17	Sa		6 37	5 23	4 5	2 57	21 31	11 37	— —
18	Su	*2d Sun. aft. Epiph.*	6 36	5 24	5 0	3 48	22 24	0 31	0 54
19	M	*Q. Ch's B. D. kept.*	6 36	5 24	5 54	4 42	23 18	1 24	1 48
20	T	*Fabian.*	6 36	5 24	6 34	5 26	0 0	2 6	2 30
21	W	*Agnes.*	6 36	5 24	6 43	5 43	☌	2 19	2 43
22	T	*Vincent.*	6 36	5 24	7 31	6 43	1 7	3 13	3 37
23	F		6 35	5 25	8 16	7 48	2 2	4 8	4 32
24	Sa	*Clock fast 12' 32"*	6 35	5 25	9 —	8 45	2 54	5 0	5 24
25	Su	*3d Sun. aft. Epiph. Con. [of St. Paul.*	6 34	5 26	9 45	9 45	3 45	5 51	6 15
26	M		6 34	5 26	10 27	10 45	4 36	6 42	7 6
27	T	*Pr. Au. Fred. born, 73.*	6 33	5 27	11 13	11 43	5 28	7 34	7 58
28	W		6 33	5 27	11 57	*morn.*	6 20	8 26	8 50
29	T	*Clock fast 12' 24"*	6 32	5 28	*even.*	1 44	7 14	9 20	9 44
30	F	*King Chas. I. Martyr.*	6 32	5 28	1 38	2 43	8 9	10 15	10 39
31	Sa		6 31	5 29	2 20	3 41	9 5	11 11	11 35

HINDOO HOLIDAYS.

13—19—20—24—25—26—27—28—29—31

FEBRUARY.

PHASES OF THE MOON.

	D	H	M	
Full Moon,	4	6	26	Morning.
Last Quarter,	12	8	2	Morning.
New Moon,	19	6	59	Afternoon.
First Quarter,	26	10	57	Morning.
Sun enters Pisces,	18	8	27	Evening.

Days Month.	Days Week.	KALENDAR. Sundays, Holidays, &c.	☉ rises. H M	☉ sets. H M	☾ rises. even. H M	☾ sets. morn. H M	☾ south. P M H M	High Water at Calcutta. morn. H M	even. H M
1	Su	Septuagesima Sunday.	6 30	5 30	3 25	4 37	10 1	— —	0 31
2	M	Purif. of B. Vir. Mary	6 30	5 30	4 20	5 28	10 54	1 0	1 24
3	T	1st Term S. Ct. endz.	6 29	5 31	5 19	6 15	11 47	1 53	2 17
4	W	Clock fast 14'22"	6 29	5 31	6 13	6 59	12 36	2 42	3 6
5	T	Agatha.	6 28	5 32	7 6	7 40	13 23	3 29	3 53
6	F		6 28	5 32	7 59	8 19	14 9	4 15	4 39
7	Sa		6 27	5 33	8 47	8 57	14 52	4 58	5 22
8	Su	Sexagesima Sun.	6 26	5 34	9 37	9 33	15 35	5 41	6 5
9	M		6 26	5 34	10 25	10 7	16 16	6 22	6 46
10	T	Clock fast 14'38"	6 25	5 35	11 13	10 43	16 58	7 4	7 28
11	W		6 24	5 36	morn.	11 19	17 42	7 48	8 12
12	T		6 24	5 36	0 56	even.	18 28	8 34	8 58
13	F		6 23	5 37	1 49	0 45	19 17	9 23	9 47
14	Sa	Valentine.	6 23	5 37	2 43	1 31	20 7	10 13	10 37
15	Su	Quinquagesima Sun.	6 22	5 38	3 37	2 25	21 1	11 7	11 31
16	M	Clock fast 14'26"	6 21	5 39	4 29	3 21	21 55	— —	0 25
17	T		6 21	5 39	5 23	4 19	22 51	0 57	1 21
18	W	Ash Wednesday.	6 20	5 40	6 15	5 19	23 47	1 53	2 17
19	T		6 19	5 41	6 21	5 39	6	2 6	2 30
20	F		6 19	5 41	6 55	6 31	0 43	2 49	3 13
21	Sa	Clock fast 13' 50"	6 18	5 42	7 39	7 33	1 36	3 42	4 6
22	Su	1st Sunday in Lent.	6 17	5 43	8 26	8 32	2 29	4 35	4 59
23	M		6 17	5 43	9 11	9 35	3 23	5 29	5 53
24	T	St. Matt. Pr. Ad. Fr.	6 16	5 44	9 57	10 35	4 16	6 22	6 46
25	W	[born 1774.	6 15	5 45	10 44	11 36	5 10	7 16	7 40
26	T	Clock fast 13'15"	6 14	5 46	11 32	morn.	6 4	8 10	8 34
27	F		6 13	5 46	even.	1 36	7 0	9 6	9 30
28	Sa		6 13	5 47	1 20	2 32	7 56	10 2	10 26

HINDOO HOLIDAYS.

4—10—12—18—19.

MARCH.

PHASES OF THE MOON.

	D	H	M	
Full Moon,	5	11		Afternoon.
Last Quarter,	14	3	13	Morning.
New Moon,	21	5	36	Morning.
First Quarter,	27	8	16	Afternoon.
Sun enters ARIES,	20	8	47	Afternoon.

Days Month.	Days Week.	KADENDAR. Sundays, Holidays, &c.	☉ rises. H M	☉ sets. H M	☾ rises. even. H M	☾ sets. morn. H M	☾ south. P M H M	High Water at Calcutta morn. H M	even. H M
1	Su	David. 2d Sun. in Lent.	6 13	5 47	2 14	3 26	8 50	10 56	11 20
2	M	2d Term S. Ct. begins	6 12	5 48	3 10	4 14	9 42	11 48	— —
3	T	Clock fast 12'15"	6 12	5 48	4 —	4 59	10 33	0 39	1 3
4	W		6 11	5 49	4 59	5 41	11 20	1 26	1 50
5	T		6 10	5 50	5 53	6 21	12 7	2 13	2 37
6	F	Peace with Tippoo 1792	6 9	5 51	6 44	6 58	12 51	2 57	3 21
7	Su	Perpetua.	6 9	5 51	7 34	7 34	13 34	3 40	4 4
8	Su	3d Sunday in Lent.	6 8	5 52	8 23	8 9	14 16	4 22	4 46
9	M	Clock fast 10' 50"	6 8	5 52	9 12	8 44	14 58	5 4	5 28
10	T		6 7	5 53	10 3	9 22	15 42	5 48	6 12
11	W		6 7	5 53	10 53	10 1	16 27	6 33	6 57
12	T	Gregory M.	6 6	5 54	11 45	10 41	17 18	7 24	7 48
13	F	Clock fast 9'45"	6 5	5 55	morn.	11 28	18 2	8 8	8 32
14	Sa		6 4	5 56	1 29	even	18 53	8 59	9 23
15	Su	4th Sunday in Lent.	6 3	5 57	2 23	1 11	19 47	9 43	10 17
16	M		6 3	5 57	3 15	2 7	20 41	10 47	11 11
17	T	St. Patrick.	6 3	5 57	4 4	3 8	21 36	11 42	— —
18	W	Ed King of W. Saxons	6 2	5 58	4 55	4 7	22 31	0 37	1 1
19	T	Clock fast 8'0"	6 2	5 58	5 41	5 11	23 26	1 32	1 56
20	F		6 0	6 0	6 7	5 53	0 0	2 6	2 30
21	Sa	Benedict.	6 0	6 0	6 19	6 23	6	2 27	2 51
22	Su	5th Sunday in Lent.	5 59	6 1	7 6	7 26	1 16	3 22	3 46
23	M		5 58	6 2	7 55	8 29	2 12	4 18	4 41
24	T	Clock fast 6'29"	5 57	6 2	8 42	9 34	3 8	5 14	5 38
25	W	Annun. of V. Mary.	5 57	6 3	9 33	10 37	4 5	6 11	6 35
26	T		5 57	6 3	10 26	11 38	5 3	7 8	7 32
27	F		5 56	6 4	11 22	morn.	5 58	8 4	8 28
28	Sa	2d Term. S. Ct. ends.	5 55	6 5	even	1 29	6 53	8 59	9 23
29	Su	6th Sun. in Lent, Palm	5 54	6 6	1 13	2 21	7 4	9 53	10 17
30	M	Clock fast 4'37" [Sun.	5 53	6 7	2 10	3 6	8 38	10 44	11 8
31	T		5 52	6 7	3 4	3 50	9 22	11 33	11 57

HINDOO HOLIDAYS.

2—5—12—14—19—23—24—26—28—29.

APRIL.

PHASES OF THE MOON.

	D	H	M	
Full Moon,	4	4	4	Afternoon.
Last Quarter,	12	6	58	Afternoon.
New Moon,	19	2	14	Afternoon.
First Quarter,	26	7	23	Morning.
Sun enters TAURUS,	20	9	26	Morning.

Days Month.	Day Week.	KALENDAR. Sundays. Holidays, &c.	☉ rises. H M	☉ sets. H M	☾ rises. even H M	☾ sets. morn. H M	☾ South P M H M	High Water at Calcutta. morn. H M	even. H M
1	W		5 52	6 8	3 57	4 27	10 12	— —	0 4
2	T	*Clock fast 3' 42"*	5 51	6 9	4 47	5 5	10 56	1 2	1 2
3	F	*Good Friday.*	5 51	6 9	5 37	5 41	11 39	1 48	2 .
4	Sa	*St. Ambrose.*	5 50	6 10	6 27	6 17	12 22	2 28	2 5[illegible]
5	Su	*Faster Day.*	5 50	6 10	7 16	6 5[illegible]	13 4	3 10	3 3[illegible]
6	M	*Easter Monday.*	5 49	6 11	8 5	7 27	13 46	3 52	4 1[illegible]
7	T	*Easter Tuesday.*	5 48	6 12	8 57	8 [illegible]	14 31	4 37	5 1
8	W	*Clock fast 1' 54"*	5 48	6 12	9 47	8 4[illegible]	15 17	5 23	5 47
9	T		5 47	6 13	10 39	9 31	16 5	6 11	6 3
10	F		5 47	6 13	11 31	10 19	16 55	7 1	7 2[illegible]
11	Sa		5 46	6 14	*morn.*	11 9	17 4[illegible]	7 51	8 1
12	Su	*1st Sun. aft. East. Low*	5 46	6 14	1 12	*even.*	18 38	8 41	9 [illegible]
13	M	*Clock fast 0'31"* [*Sun*	5 45	6 15	2 1	1 1	19 31	9 37	0 [illegible]
14	T		5 44	6 16	2 48	2 0	20 24	10 3[illegible]	10 5[illegible]
15	W		5 43	6 17	3 35	3 1	21 18	11 14	11 3
16	T		5 42	6 17	4 24	4 0	22 12	— —	0 4
17	F		5 41	6 17	5 9	5 3	23 6	1 12	1 3[illegible]
18	Sa	*Clock slow 0'41"*	5 42	6 18	5 55	6 5	0 0	2 [illegible]	2 3[illegible]
19	Su	*2d Sun. aft. East. Al-*	5 41	6 19	5 47	6 1[illegible]	[illegible]	2 8	2 3[illegible]
20	M	[*phege.*	5 40	6 20	6 36	7 22	0 5[illegible]	3 5	3 2
21	T		5 39	6 21	7 27	8 27	1 5[illegible]	4 3	4 2
22	W		5 39	6 21	8 20	9 22	2 5	5 2	5 2[illegible]
23	T	*St. George.*	5 38	6 22	9 18	10 32	3 55	6 1	6 2[illegible]
24	F	*Clock slow 1'56"*	5 37	6 23	10 17	11 2[illegible]	4 53	6 59	7 2[illegible]
25	Sa	*St. Mark. Prs. Mary b*	5 37	6 23	11 14	*morn.*	5 48	7 54	8 1
26	Su	*3d Sun. aft. East.* [*76*	5 3[illegible]	6 24	*even.*	1 9	6 41	8 47	9 1
27	M		5 36	6 24	1 7	1 5[illegible]	7 3[illegible]	9 3	10 [illegible]
28	T		5 35	6 25	1 59	2 37	8 18	10 24	10 4[illegible]
29	W		5 31	6 26	2 5[illegible]	3 14	9 2	11 8	11 3
30	T	*Clock slow 2' 56"*	5 34	6 26	3 42	3 48	9 45	11 51	— —

HINDOO HOLIDAYS.

2—4—10—12—21—25—27—30.

MAY.

PHASES OF THE MOON.

	D	H	M	
Full Moon,	4	8	37	Morning.
Laſt Quarter,	12	6	42	Morning.
New Moon,	18	9	42	Afternoon.
Firſt Quarter,	25	8	27	Afternoon.
Sun enters GEMINI,	21	9	58	Morning.

Days Month.	Days Week.	KALENDAR. Sundays. Holidays, &c.	☉ riſes. H M	☉ ſets. H M	☾ riſes. even. H M	☾ ſets. morn. H M	☾ ſouth. P M H M	High Water at Calcutta. morn. H M	even. H M
1	F	St. Philip & St. James.	5 34	6 26	4 31	4 25	10 28	0 34	0 58
2	S	Clock ſlow 3'11"	5 33	6 27	5 19	4 59	11 9	1 15	1 39
3	Su	4th Sun. aft. Eaſt. Inv.	5 33	6 27	6 8	5 35	11 51	1 57	2 21
4	M	[vent. Croſs.	5 32	6 28	6 57	6 11	12 34	2 40	3 4
5	T		5 32	6 28	7 50	6 50	13 20	2 26	3 50
6	W	John Evangeliſt.	5 31	6 29	8 40	7 32	14 6	4 12	4 36
7	T		5 31	6 29	9 32	8 20	14 56	5 2	5 26
8	F	Clock ſlow 3'46"	5 30	6 30	10 23	9 9	15 46	5 52	6 16
9	Sa		5 30	6 30	11 11	10 1	16 37	6 43	7 7
10	Su	5th Sun. aft. Eaſt. Ro-	5 29	6 31	morn.	10 55	17 29	7 35	7 59
11	M	[gation Sun.	5 28	6 32	0 50	11 50	18 20	8 26	8 50
12	T	Old May Day.	5 28	6 32	1 35	even.	19 12	9 18	9 42
13	W	Clock ſlow 3'59"	5 27	6 33	2 19	1 49	20 4	10 10	10 34
14	T	Aſcen. Day. Holy Th.	5 27	6 33	3 3	2 49	20 56	11 2	11 26
15	F	1ſt bat. Seringapatam 91	5 26	6 34	3 47	3 51	21 49	11 55	— —
16	Sa		5 26	6 34	4 34	4 54	22 44	0 50	1 14
17	Su	Sun. aft. Aſcen. Day.	5 25	6 35	5 23	6 1	23 42	1 48	2 12
18	M	Clock ſlow 3'55"	5 25	6 35	5 42	6 28	6	2 6	2 30
19	T	Q. Charl. born 1744	5 24	6 36	6 7	7 15	0 41	2 47	3 11
20	W	[Dunſt.	5 24	6 36	7 5	8 19	1 42	3 48	4 12
21	T		5 24	6 36	8 15	9 29	2 52	4 58	5 22
22	F	Prs. Eliz. born 1770.	5 24	6 36	9 4	10 16	3 40	5 42	6 10
23	Sa	Clock ſlow 3'38"	5 24	6 36	10 3	11 7	4 35	6 41	7 5
24	Su	Whit-Sunday.	5 23	6 37	11 0	11 52	5 26	7 32	7 56
25	M	Whit-Monday.	5 23	6 37	11 54	morn.	6 15	8 21	8 45
26	T	Whit-Tueſday.	5 23	6 37	even.	1 15	7 1	9 7	9 31
27	W	Venerable Bede.	5 23	6 37	1 37	1 51	7 44	9 50	10 14
28	T	Clock ſlow 3'18"	5 22	6 38	2 28	2 24	8 26	10 32	10 56
29	F	King Chas. II. reſtored.	5 22	6 38	3 16	2 58	9 7	11 13	11 37
30	Sa		5 22	6 38	4 4	3 34	9 49	11 55	— —
31	Su	Trinity Sunday.	5 21	6 39	4 54	4 8	10 31	0 37	1 1

HINDOO HOLIDAYS.

12—17—21—24—28—30.

JUNE.

PHASES OF THE MOON.

	D	H	M	
Full Moon,	2	11	55	Afternoon.
Last Quarter,	10	2	44	Afternoon.
New Moon,	17	5	2	Morning.
First Quarter,	24	11	15	Morning.
Sun enters CANCER,	21	6	49	Afternoon.

Days Month.	Days Week.	KALENDAR. Sundays. Holidays, &c.	☉ rises. H M	☉ sets. H M	☾ rises. even. H M	☾ sets. morn. H M	☾ south. P M H M	High Water at Calcutta. morn H M	even. H M
1	M		5 21	6 39	5 44	4 48	11 16	1 22	1 46
2	T	*Clock slow 2'28"*	5 21	6 39	6 34	5 30	12 2	2 8	2 32
3	W		5 21	6 39	7 27	6 15	12 51	2 57	3 21
4	T	*K. Geo. III. born 1738.*	5 21	6 39	8 18	7 4	13 41	3 47	4 11
5	F	*Pr. Er. Aug. b. 72.*	5 20	6 40	9 8	7 56	14 32	4 38	5 2
6	Sa	[*Boniface.*	5 20	6 40	9 57	8 49	15 23	5 29	5 53
7	Su	*1st Sun. after Trinity.*	5 20	6 40	10 46	9 42	16 14	6 20	6 44
8	M	*Clock slow 1'28"*	5 20	6 40	11 29	10 41	17 5	7 11	7 35
9	T		5 19	6 41	*morn.*	11 39	17 56	8 2	8 26
10	W	*Pcs. Amelia born.*	5 19	6 41	0 56	*even.*	18 46	8 52	9 16
11	T	*St. Barnabas.*	5 19	6 41	1 38	1 34	19 36	9 42	10 6
12	F	*Clock slow 0'41"*	5 19	6 41	2 21	2 35	20 28	10 34	10 58
13	Sa	*3d Term. S. Ct. beg.*	5 19	6 41	3 [illegible]	3 37	21 22	11 28	11 52
14	Su	*2d Sun. aft. Trinity.*	5 19	6 41	3 55	4 43	22 19	— —	0 49
15	M		5 19	6 41	4 45	5 49	23 17	1 23	1 47
16	T	*Clock fast 0'9"*	5 19	6 41	5 24	6 36	0 0	2 6	2 30
17	W	*St. Alban.*	5 19	6 41	5 41	6 5[illegible]	6	2 24	2 48
18	T		5 19	6 41	6 42	7 54	1 18	3 24	3 48
19	F	*Clock fast 0'47"*	5 19	6 41	7 44	8 48	2 16	4 22	4 46
20	Sa	*Trans. of Ed. K. of W.*	5 18	6 42	8 43	9 39	3 11	5 17	5 41
21	Su	*3d Sun. aft. Trin.* [*Sax*	5 18	6 42	9 40	10 26	4 [illegible]	6 [illegible]	6 33
22	M	*Clock fast 1'27"*	5 18	6 42	10 35	11 5	4 5[illegible]	6 5[illegible]	7 20
23	T	*Battle of Plassey 1757*	5 18	6 42	11 26	11 44	5 3[illegible]	7 41	8 5
24	W	*St John Bapt.*	5 18	6 42	*even.*	*morn.*	6 18	8 24	8 48
25	T	*Clock fast 2'5"*	5 18	6 42	1 4	0 54	6 59	9 5	9 29
26	F		5 18	6 42	1 55	1 27	7 41	9 47	10 11
27	Sa		5 18	6 42	2 4[illegible]	2 6	8 23	10 29	10 53
28	Su	*4th Sun. after Trinity,*	5 18	6 42	3 33	2 41	9 [illegible]	11 13	11 37
29	M	*St. Peter.*	5 18	6 42	4 25	3 21	9 53	11 59	— —
30	T	*Clock fast 3'6"*	5 18	6 42	5 16	4 4	10 40	0 46	1 10

HINDOO HOLIDAYS.

1—2—12—16—18—22—26—28.

JULY.

PHASES OF THE MOON.

	D	H	M	
Full Moon,	2	1	38	Afternoon.
Last Quarter,	9	7	12	Afternoon.
New Moon,	15	1	25	Afternoon.
First Quarter,	24	3	39	Morning.
Sun enters Leo,	23	5	29	Morning.

Days Month	Days Week	KALENDAR. Sundays, Holidays, &c.	☉ rises H M	☉ sets H M	☾ rises H M	☾ sets H M	☾ south P M H M	High Water at Calcutta. morn H M	even. H M
					ev n.	morn			
1	W		5 19	6 41	6 1	4 54	11 31	1 37	2 1
2	T	*Visit. of B. V. Mary.*	5 19	6 41	6 59	5 45	12 22	2 28	2 52
3	F	*Clock fast 3'29"*	5 19	6 41	7 50	0 3	13 14	3 20	3 44
4	Sa	*Trans. of St. Martin.*	5 19	6 41	8 38	7 34	14 6	4 12	4 36
5	Su	*5th Sun. aft. Trinity.*	5 19	6 41	9 23	8 32	14 57	5 3	5 27
6	M		5 19	6 41	10 7	9 29	15 48	5 54	6 18
7	T	*Clock fast 4'23"*	5 19	6 41	10 50	10 26	16 39	6 44	7 8
8	W		5 20	6 40	11 31	11 25	17 28	7 34	7 58
9	T		5 20	6 40	*morn.*	*even.*	18 18	8 24	8 48
10	F		5 20	6 40	0 55	1 23	19 9	9 15	9 39
11	Sa	*Clock fast 4'58"*	5 20	6 40	1 42	2 24	20 3	10 9	10 33
12	Su	*6th Sun. aft. Trinity.*	5 21	6 39	2 31	3 27	20 59	11 5	11 29
13	M	*Oxford Act.*	5 21	6 39	3 23	4 31	21 57	— —	0 27
14	T		5 21	6 39	4 20	5 34	22 57	1 3	1 27
15	W	*Swithen.*	5 22	6 38	5 18	6 3	23 55	2 1	2 25
16	T	*Clock fast 5'33"*	5 22	6 38	5 24	6 36	0	2 6	2 30
17	F		5 22	6 38	6 20	7 20	0 52	2 59	3 22
18	Sa		5 23	6 37	7 20	8 12	1 46	3 52	4 16
19	Su	*7th Sun. aft. Trinity.*	5 23	6 37	8 17	8 55	2 36	4 42	5 6
20	M	*Margaret. 2d Term e.*	5 23	6 37	9 13	9 33	3 23	5 29	5 53
21	T	*Clock fast 5'56"*	5 23	6 37	10 4	10 10	4 7	6 13	6 37
22	W	*Magdalen.*	5 24	6 36	10 53	10 47	4 51	6 56	7 20
23	T	*Beginning of Dog days.*	5 24	6 36	11 42	11 22	5 32	7 38	8 2
24	F		5 24	6 36	*even.*	11 57	6 14	8 20	8 44
25	Sa	*St. James.*	5 24	6 36	1 2	*morn.*	6 55	9 4	9 28
26	Su	*8th Sun. aft. Trin. St*	5 25	6 35	2 13	1 1	7 43	9 49	10 13
27	M	*Clock fast 6'5" [Anne.*	5 25	6 35	3 4	1 5	8 30	10 36	11 0
28	T		5 26	6 34	3 57	2 43	9 20	11 28	11 52
29	W		5 26	6 34	4 48	3 34	10 11	— —	0 42
30	T		5 27	6 33	5 41	4 27	11 4	1 10	1 34
31	F	*Clock fast 5'58"*	5 27	6 33	6 35	5 23	11 57	2 3	2 27

HINDOO HOL'DAYS.

2—7—14—16—31.

AUGUST.

PHASES OF THE MOON.

	D	H	M	
Full Moon,	1	1	47	Morning.
Last Quarter,	8	0	41	Morning.
New Moon,	14	11	47	Afternoon.
First Quarter,	22	9	20	Afternoon.
Full Moon,	30	0	31	Afternoon.
Sun enters VIRGO,	23	11	53	Morning.

Days Month.	Days Week.	KALENDAR. Sundays, Holidays, &c.	☉ rises. H M	☉ sets. H M	☾ rises. even. H M	☾ sets. morn. H M	☾ south P M H M	High Water at Calcutta. morn. H M	even. H M
1	Sa	*Lammas Day.*	5 28	6 32	7 18	6 22	12 50	2 56	3 20
2	Su	*9th Sun after Trinity.*	5 28	6 32	8 5	7 19	13 42	3 48	4 12
3	M	*Clock fast 5'47"*	5 29	6 31	8 47	8 19	14 33	4 39	5 3
4	T		5 29	6 31	9 29	9 19	15 24	5 30	5 54
5	W		5 30	6 30	10 12	10 17	16 14	6 20	6 44
6	T	*Transfig. of our Lord.*	5 30	6 30	10 53	11 17	17 5	7 11	7 35
7	F	*Name of Jesus.*	5 31	6 29	11 39	*even.*	17 58	8 4	8 28
8	Sa	*Clock fast 5'16"*	5 31	6 29	*morn.*	1 18	18 52	8 58	9 22
9	Su	*10th Sun. after Trinity*	5 32	6 28	1 15	2 23	19 49	9 55	10 19
10	M	*St. Lawrence.*	5 33	6 27	2 11	3 23	20 47	10 53	11 17
11	T	*Prs. of Brunswick born*	5 34	6 26	3 8	4 22	21 45	11 51	— —
12	W	*Pr. of Wales b. 1762.*	5 34	6 26	4 5	5 19	22 42	0 48	1 12
13	T	*Clock fast 4'32"*	5 34	6 26	5 3	6 11	23 37	1 43	2 7
14	F		5 35	6 25	5 32	6 28	0	2 6	2 30
15	Sa		5 35	6 25	6 7	6 49	0 28	2 34	2 58
16	Su	*11th Sun aft. Tr. D. of*	5 36	6 24	7 3	7 31	1 17	3 23	3 47
17	M	*Clock fast 3'45"* [*York*	5 36	6 24	7 56	8 10	2 3	4 9	4 33
18	T	[*b.* 1763.	5 37	6 23	8 48	8 44	2 46	4 52	5 16
19	W		5 37	6 23	9 38	9 20	3 29	5 35	5 59
20	T		5 38	6 22	10 27	9 57	4 12	6 18	6 42
21	F	*Duke of Clarence b. 65.*	5 39	6 21	11 19	10 33	4 56	7 2	7 26
22	Sa	*Clock fast 2'38"*	5 39	6 21	*even.*	11 12	5 41	7 47	8 11
23	Su	*12th Sun aft Trinity.*	5 40	6 20	1 1	11 53	6 27	8 33	8 57
24	M	*St. Bartholomew.*	5 40	6 20	1 50	*morn.*	7 14	9 20	9 44
25	T		5 41	6 19	2 41	1 27	8 4	10 10	10 34
26	W	*Clock 1'36"*	5 42	6 18	3 34	2 23	8 57	11 3	11 27
27	T		5 43	6 17	4 26	3 14	9 51	11 56	— —
28	F	*St. Augustine,*	5 44	6 16	5 14	4 14	10 44	0 50	1 14
29	S	*St. J. Bapt beheaded.*	5 45	6 15	6 2	5 14	11 38	1 44	2 8
30	Su	*13th Sun. aft. Trinity.*	5 45	6 15	6 44	6 14	12 29	2 35	2 59
31	M	*Clock fast 0'7"*	5 46	6 14	7 31	7 13	13 22	3 18	3 42

HINDOO HOLIDAYS.

7—3—13—14—18—20.

SEPTEMBER.

PHASES OF THE MOON.

	D	H	M	
Last Quarter,	6	5	51	Morning.
New Moon,	13	0	40	Afternoon.
First Quarter,	21	3	33	Afternoon.
Full Moon,	28	10	19	Afternoon.
Sun enters LIBRA,	23	8	26	Morning.

Days Month.	Days Week.	KALENDAR. Sundays, Holidays, &c.	☉ rises. H M	☉ sets. H M	☾ rises. even. H M	☾ sets. morn. H M	☾ south. P M H M	High Water at Calcutta. morn. H M	even. H M
1	T	*Giles.*	5 46	6 14	8 12	8 16	4 14	4 20	4 44
2	W	*London burnt 1666 O.S.*	5 47	6 13	8 57	9 17	5 7	5 13	5 37
3	T	*Clock slow 6'48"*	5 47	6 13	9 42	10 20	6 2	6 7	6 31
4	F		5 48	6 12	10 29	11 21	6 58	7 1	7 2
5	Sa		5 48	6 12	11 49	*even.*	7 51	7 57	8 21
6	Su	*14th Sun. aft. Trinity.*	5 49	6 11	*morn.*	1 25	8 40	8 55	9 19
7	M	*Enurchus.*	5 50	6 10	1 9	2 23	9 46	9 58	10 16
8	T	*Nat. of B. V. Mary*	5 51	6 9	2 5	3 19	10 42	10 48	11 12
9	W	*Clock slow 2'47"*	5 51	6 9	3 1	4 13	11 37	11 43	— —
10	T		5 52	6 8	3 59	4 59	22 2	0 35	0 59
11	F		5 52	6 8	4 54	5 42	23 18	1 24	1 48
12	Sa		5 53	6 7	5 43	6 17	0 0	2 6	2 30
13	Su	*15th Sun. aft. Trinity.*	5 53	6 7	5 55	6 13	6	2 10	2 34
14	M	*Holy Cross.*	5 54	6 6	6 48	6 52	0 50	2 56	3 20
15	T	*Clock slow 4'51"*	5 55	6 5	7 38	7 28	1 33	3 39	4 3
16	W		5 56	6 4	8 30	8 2	2 16	4 22	4 46
17	T	*Lambert.*	5 57	6 3	9 18	8 40	2 59	5 5	5 29
18	F		5 57	6 3	10 9	9 17	3 43	5 49	6 13
19	Sa	*Clock slow 6'15"*	5 58	6 2	11 1	9 57	4 29	6 35	6 59
20	Su	*16th Sun. aft. Trinity.*	5 58	6 2	11 51	10 39	5 15	7 21	7 45
21	M	*St. Matthew.*	5 59	6 1	*even.*	11 27	6 4	8 10	8 34
22	T	*King G. III. crowned*	6 0	6 0	1 31	*morn.*	6 54	9 0	9 24
23	W	[1761.	6 0	6 0	2 24	1 10	7 47	9 53	10 17
24	T	*Clock slow 8'20"*	6 1	5 59	3 15	2 5	8 39	10 45	11 9
25	F		6 1	5 59	3 59	3 7	9 32	11 39	— —
26	Sa	*St. Cyprian.*	6 2	5 58	4 45	4 7	10 26	0 32	0 56
27	Su	*17th Sun. aft. Trin.*	6 2	5 58	5 31	5 7	11 9	1 20	1 49
28	M	*Clock slow 9'21"*	6 3	5 57	6 14	6 10	12 2	2 18	2 42
29	T	*St. Mich. Pet. Kl. b. 66.*	6 3	5 57	7 0	7 10	13 5	3 11	3 35
30	W	*St. Jerome.*	6 4	5 56	7 45	8 13	13 59	4 5	4 29

HINDOO HOLIDAYS.

2—11—13—14—20—21—22—23—24—27—29.

OCTOBER.

PHASES OF THE MOON.

	D	H	M	
Last Quarter,	5	1	9	Afternoon.
New Moon,	13	4	15	Morning.
First Quarter,	21	9	5	Morning.
Full Moon,	28	7	47	Morning.
Sun enters SCORPIO,	23	4	28	Afternoon.

Days Month	Days Week	KALENDAR. Sundays Holidays, &c.	☉ rises. H M	☉ sets. H M	☾ rises. even. H M	☾ sets. morn. H M	☾ south. P M H M	High Water at Calcutta morn. H M	even. H M
1	T	*Remegius.*	6 5	5 55	8 33	9 19	14 56	5 2	5 26
2	F	*Clock slow 10'38"*	6 6	5 54	9 23	10 23	15 53	5 59	6 23
3	Sa		6 7	5 53	10 15	11 27	16 51	6 57	7 21
4	Su	*18th Sun. aft. Trin.*	6 7	5 53	11 13	*even.*	17 50	7 56	8 20
5	M		6 8	5 52	*morn.*	1 2	8 48	8 54	9 19
6	T	*Faith.*	6 8	5 52	1 7	2 19	19 43	9 49	10 13
7	W		6 9	5 51	2 2	3 6	20 34	10 40	11 4
8	T	*Clock slow 12'24"*	6 9	5 51	3 0	3 48	21 24	11 30	11 54
9	F	*St. Denys.*	6 10	5 50	3 52	4 20	22 11	— —	0 41
10	Sa		6 11	5 49	4 55	5 5	22 55	1 1	1 25
11	Su	*19th Sun. aft. Trin.*	6 12	5 48	5 31	5 41	23 38	1 44	2 8
12	M		6 12	5 48	6 5	5 55	0 0	2 6	2 30
13	T	*Trans. of K. Ed. Conf.*	6 13	5 47	6 33	6 9	6	2 27	2 51
14	W	*Clock slow 13'54"*	6 13	5 47	7 23	6 43	1 2	3 10	3 34
15	T		6 14	5 46	8 12	7 23	1 47	3 53	4 17
16	F		6 14	5 46	9 1	8 1	2 31	4 37	5 1
17	Sa	*Etheldred.*	6 15	5 45	9 54	8 42	3 18	5 24	5 48
18	Su	*20th Sun. aft. Trin. St. Luke.*	6 16	5 44	10 42	9 28	4 5	6 11	6 35
19	M	*Clock slow 14'53"*	6 17	5 43	11 32	10 18	4 55	7 1	7 25
20	T		6 18	5 42	*even*	11 8	5 45	7 51	8 15
21	W		6 19	5 41	1 12	*morn.*	6 36	8 42	9 6
22	T	*4th Term S. Ct. beg.*	6 20	5 40	1 57	0 57	7 27	9 33	9 57
23	F		6 20	5 40	2 41	1 55	8 18	10 24	10 48
24	Sa	*Clock slow 15'39"*	6 21	5 39	3 25	2 55	9 10	11 16	11 40
25	Su	*K G III. access. Crispin*	6 21	5 39	4 9	3 55	10 2	— —	0 32
26	M	*K. G. III procl. 1760,*	6 22	5 38	4 52	4 58	10 55	1 1	1 25
27	T	*Bat. with the Rob. 94.*	6 23	5 37	5 37	6 1	11 49	1 55	2 19
28	W	*St. Simon & St. Jude*	6 23	5 37	6 25	7 7	12 46	2 52	3 16
29	T		6 24	5 36	7 16	8 12	13 44	3 50	4 14
30	F	*Clock slow 16'4"*	6 24	5 36	8 10	9 18	14 44	4 50	5 14
31	Sa		6 24	5 36	9 8	10 22	15 45	5 51	6 15

HINDOO HOLIDAYS.

6—12—15—18—19—20—21—22—23—27.

NOVEMBER.

PHASES OF THE MOON.

	D	H	M	
Last Quarter,	3	11	34	Afternoon.
New Moon,	11	10	5	Afternoon.
First Quarter,	20	0	38	Morning.
Full Moon,	26	5	36	Afternoon.
Sun enters SAGITTARIUS,	22	0	45	Afternoon.

Days Month	Days Week	KALENDAR. Sundays, Holidays, &c.	☉ rises. H M	☉ sets. H M	☾ rises even. H M	☾ sets. morn. H M	☾ south. P M H M	High Water at Calcutta. morn. H M	even. H M
1	Su	22d Sun a T all Saints	6 24	5 36	10 5	11 23	16 44	6 50	7 14
2	M	Pr Ed b 1776.	6 24	5 36	11 5	even.	17 42	7 48	8 22
3	T	Prs Sop b 1777.	6 25	5 35	morn.	1 10	18 36	8 42	9 6
4	W	Clock slow 16'14"	6 26	5 34	1 0	1 52	19 26	9 32	9 56
5	T	Gun Powder Plot 1605	6 27	5 33	1 57	2 34	20 13	10 19	10 43
6	F	Leonard.	6 28	5 33	2 49	3 13	20 59	11 5	11 29
7	S		6 28	5 32	3 37	3 46	21 41	11 47	— —
8	Su	Pr. A. Sop. b 68 23d S	6 29	5 31	4 23	4 21	22 23	0 29	0 53
9	M	Clock slow 15'58" [a T	6 30	5 30	5 15	4 55	23 5	1 11	1 35
10	T		6 30	5 30	6 4	5 30	23 47	1 53	2 17
11	W	St. Martin.	6 31	5 29	6 23	5 37	0	2 6	2 30
12	T		6 32	5 28	7 1	6 1	0 31	2 39	3 1
13	F	Britius.	6 32	5 28	7 50	6 42	1 1	3 22	3 46
14	Sa	Clock slow 15'20"	6 33	5 28	8 39	7 25	2 2	4 8	4 32
15	Su	24th Sun. aft. Tr. Ma-	6 33	5 27	9 30	8 12	2 51	4 57	5 21
16	M	[chutus	6 34	5 26	10 25	9 2	3 43	5 47	6 11
17	T	Hugh Bishop of Lincoln.	6 34	5 26	11 8	9 54	4 31	6 37	7 1
18	W	4th Term. S. Ct. ends.	6 35	5 25	11 52	0 49	5 21	7 27	7 51
19	T	Clock slow 14'21"	6 35	5 25	even.	11 44	6 10	8 16	8 40
20	F	Edm King & Martyr.	6 35	5 25	1 18	morn.	6 59	9 5	9 29
21	Sa		6 36	5 24	1 58	1 28	7 48	9 54	10 18
22	Su	25th Sun. aft. Tr. St.	6 36	5 24	2 40	2 36	8 38	10 44	11 8
23	M	Cle ement. [Cecilia	6 36	5 24	3 22	3 36	9 29	11 35	11 59
24	T	Clock slow 13'2"	6 37	5 23	4 6	4 40	10 23	— —	0 53
25	W	D. of Glo. b 1743.	6 37	5 23	5 6	5 44	11 20	1 26	1 50
26	T		6 37	5 23	5 49	6 53	12 21	2 27	2 51
27	F		6 37	5 23	6 46	8 0	13 23	3 29	3 53
28	Sa	Clock slow 11'46"	6 38	5 22	7 46	9 4	14 25	4 31	4 55
29	Su	Advent. Sun.	6 38	5 22	8 48	10 2	15 25	5 31	5 55
30	M	St. Andrew.	6 38	5 22	9 45	10 57	16 21	6 27	6 51

HINDOO HOLIDAYS.

9—10—11—12—13—14—16—19—22—23—25—26

DECEMBER.

PHASES OF THE MOON.

	D	H	M	
Last Quarter,	3	1	33	Afternoon.
New Moon,	11	5	11	Afternoon.
First Quarter,	19	1	23	Afternoon.
Full Moon,	26	4	16	Morning.
Sun enters CAPRICORNUS,	22	1	9	Morning.

Days Month	Days Week.	KALENDAR. Sundays, Holidays, &c.	☉ rises H M	☉ sets H M	☾ rises. even. H M	☾ sets morn H M	☾ south P M H M	High Water at Calcutta. morn. H M	even H M
1	W		6 39	5 21	10 4	11 4	7 14	7 20	7 44
2	T	Clock slow 10'18"	6 39	5 21	11 4	even.	8 3	8 9	8 33
3	F		6 39	5 21	morn.	1 4	8 49	8 55	9 19
4	Sa		6 39	5 21	1 25	1 35	9 32	9 38	10 2
5	Su		6 39	5 21	2 14	2 14	10 14	10 20	10 44
6	M	2d Sun. in Ad Nicho-	6 40	5 20	3 3	2 49	10 56	11 2	11 26
7	T	Clock slow 8'11" [las.	6 40	5 20	3 5	3 23	11 38	11 44	— —
8	W	Concept. of B. V. Mary.	6 40	5 20	4 41	3 59	22 20	0 26	0 50
9	T		6 40	5 20	5 32	4 3	23 4	1 10	1 34
10	F		6 41	5 19	6 25	5 17	23 51	1 57	2 21
11	Sa		6 41	5 19	6 3	5 23	0	2 6	2 30
12	Su	Clock slow 5'57"	6 41	5 19	7 18	6 0	0 33	2 45	3 9
13	M	3d Sun. in Advt. Lucy	6 41	5 19	8 7	6 49	1 28	3 34	3 58
14	T		6 41	5 19	8 54	7 40	2 17	4 23	4 47
15	W		6 41	5 19	9 40	8 32	3 6	5 12	5 37
16	T	O Sapientia.	6 41	5 19	10 23	9 27	3 55	6 1	6 25
17	F	Clock slow 3'31"	6 41	5 19	11 4	10 22	4 43	6 49	7 13
18	Sa		6 41	5 19	11 45	11 ¼	5 31	7 37	8 1
19	Su		6 41	5 19	even.	morn	6 19	8 25	8 49
20	M	4th Sun. in Advent.	6 41	5 19	1 4	1 10	7 ¼	9 13	9 37
21	T	St. Thomas.	6 42	5 18	1 45	2 9	7 57	10 3	10 27
22	W	Clock slow 1'2"	6 42	5 18	2 30	3 12	8 51	10 5	11 21
23	T		6 42	5 18	3 14	4 17	9 47	11 53	— —
24	F	Clock slow 0'2"	6 42	5 18	4 11	5 23	10 47	0 53	1 17
25	Sa	Christmas Day.	6 42	5 18	5 11	6 29	11 50	1 56	2 20
26	Su	St. Stephen.	6 42	5 18	6 13	7 31	12 52	2 58	3 22
27	M	1st Sun. aft. Christ. St.	6 42	5 18	7 15	8 29	13 52	3 58	4 22
28	T	Innocents. [John	6 42	5 18	8 16	9 20	14 48	4 54	5 18
29	W	Clock fast 2'26"	6 42	5 18	9 15	10 7	15 41	5 47	6 11
30	T		6 42	5 18	10 11	10 49	16 30	6 36	7 0
31	F	Silvester.	6 42	5 18	11 6	11 26	17 16	7 22	7 46

HINDOO HOLIDAYS.

6—13—17—18—25.

The ENGLISH MONTHS for 1795 *compared with thoſe of the* MAHOMETAN *Year* 1209-10.

1ſt Jan.	is the 10th Jemady ul Akher, 1209.	18th June, is the	1ſt of Zilhajeh.
22d Jan.	is the 1ſt of Rajib.	17th July,	1ſt Moherrem, 1210.
20th Feb.	1ſt of Shabaun.	16th Aug.	1ſt of Saffer.
22d March,	1ſt of Ramzan.	14th Sept.	1ſt of Rebby ul owal.
20th April,	1ſt of Shawall.	14th Oct.	1ſt of Rebby ul Sanee.
20th May,	1ſt of Zickadah.	13th Nov.	1ſt of Jemady ul ówal.
		13th Dec.	1ſt Jemady ul Akher.

The Mahometans keep Lunar time, and their months conſiſt alternately of 29 and 30 days, but an intercalary day is added to the laſt Month of every 2d, 5th, 7th, 10th, 13th, 15th, 18th, 21ſt, 24th, 26th, and 29th Year, by which they become Biſſextile, or Years of 355 days. The preſent is the year 1173-4 by Solar computation, or the 1209-10 Lunar year of the Hijera.

The ENGLISH MONTHS *for* 1795 *compared with thoſe of the* HINDOOS, *according to Solar Time.*

1ſt January,	is 20th Poos, 1201.	14th July,	is the 1ſt of Sraban.
12th January,	is the 1ſt of Maug.	14th Aug.	1ſt of Bhadoon.
10th February,	1ſt of Phaugun.	14th Sept.	1ſt of Auſin.
12th March,	1ſt of Choit	15th Oct.	1ſt of Khautick.
11th April,	1ſt Byſack, 1202.	14th Nov.	1ſt of Aughun.
12th May,	1ſt of Joſtee.	13th Dec.	1ſt Poos.
12th June,	1ſt of Aſſar.		

The Hindoſtan Revenue Year is ſuppoſed to commence on the 1ſt of Khautick, or 15th of October; and the Bengal year on the 1ſt of Byſack. The Bengallee months conſiſt of from 28 to 32 days, and differ every Year, nor are they fixed until the 1ſt of Byſack annually.

DAYS *of the* WEEK *agreeably to the* MAHOMETANS AND HINDOOS.

	Mahom.	*Hindoos.*		*Mahom.*	*Hindoos.*
Sunday,	Etwar.	Rubee Bar.	Thurſday,	Jumaahraut.	Briſhpet Bar.
Monday,	Peer.	Soom Bar.	Friday,	Jumaah.	Sooker Bar.
Tueſday,	Mongul.	Mongel Bar.	Saturday,	Seneechir.	Soonee Bar.
Wednes.	Boodh.	Boodh Bar.			

MAHOMEDAN HOLIDAYS for 1795.

March 6th—Shoobaraut.	May 29th—Buckreed.
—— 22d—Roza.	July 17th—Moherrem.
April 20th—Aide.	Auguſt 27th—Bara-bafaut.

In the SUPREME COURT OF JUDICATURE.

the terms,	*Commence*	and	*End.*
	7th January,		3d February.
	1ſt March,		28th March.
	13th June,		22d July.
	22d October,		18th November.

CIVIL SERVANTS

ON THE

BENGAL ESTABLISHMENT.

COMMISSIONERS FOR INDIA AFFAIRS.

The Right Honourble Henry Dundas, Preſident,
The Right Honourable William Lord Grenville,
The Right Honourable William Pitt,
His Grace the Duke of Montroſe,
Earl of Mornington,
Viſcount Belgrave,
Lord Apſley,
Honourable Edward James Elliot,
Honourable Robert Banks Jenkinſon,
Henry Beaufoy, Eſq. *Secretary*,
Honourable William Broderick, *Deputy Secretary*.
John Anſtruther, Eſq. *Standing Council*,
Francis Ruſſel, Eſq. *Solicitor*,
George Anderſon Eſq. *Accountant*.

THE HONOURABLE COURT OF DIRECTORS.

1 John Smith Burges, Eſq.
1 William Benſley, Eſq.
1 The Honourable William Elphinſtone,
1 John Hunter, Eſq. *Deputy Chairman*.
1 John Travers, Eſq.
1 Sephen Williams, Eſq.
2 Sir Stephen Luſhington Bart,
2 Walter Ewer, Eſq.
2 Thomas Pattle, Eſq.
2 Thomas Fitzhugh, Eſq.
2 William Devaynes, Eſq. *Chairman*,
2 Nathaniel Smith, Eſq.
3 Simon Frazer, Eſq.
3 Charles Mills, Eſq.
3 Thomas Parry, Eſq.
3 Abraham Roberts, Eſq.
3 David Scott, Eſq.
3 George Tatem, Eſq.
4 Sir Francis Baring, Bart.
4 Hugh Inglis, Eſq.
4 Paul Le Meſurier, Eſq.
4 John Manſhip, Eſq.
4 Thomas Theophilus Metcalf Eſq.
4 William Money, Eſq.

William Ramſay, Eſq. *Secretary*.
Iſaac Mattocks, Eſq. *Deputy Secretary*.
William Richardſon, Eſq. *Accountant*.
William Wright, Eſq. *Auditor*.
George Roſe, Eſq. *Standing Council*.
John Smith, Eſq. *Solicitor*.

☞ *The figure before each name indicates the number of Years each Director has to ſerve.*

GENERAL

GENERAL LIST *of the Honourable United* EAST INDIA COMPANY'S *Civil Servants on the Bengal Eſtabliſhment, with the Dates of their Appointments and their Employments.*

SUPREME COUNCIL.

Sir John Shore, Bart. *Governor General*, in Council.
Major General Sir Robert Abercrombie, K. B. *Commander in Chief*, } *Members*
Peter Speke, Eſq.
William Cowper, Eſq.

Edward Hay, Eſq. *Secretary to the Government, in the Public, Secret, and Revenue Departments*
Colin Shakeſpeare, Eſq. *Sub Secretary, Public Department.*
J. H. Harington, Eſq. *Sub Secretary, Secret and Military Departments.*
G. H. Barlow, Eſq. *Sub Secretary, Revenue Department.*
N. B. Edmonſtone, Eſq. *Perſian Tranſlator to the Board.*

SUDDER DEWANNIE ADAWLET.

The Right Honourable the Governor General.
Major General Sir Robert Abercrombie,
Peter Speke, Eſq.
William Cowper, Eſq.

J. H. Harington, Eſq. *Examiner and Reporter.*
G. H. Barlow, Eſq. *Regiſter.*

BOARD

BOARD OF TRADE.

PRESIDENT,

Peter Speke, Esq.

MEMBERS.

John Briſtow, Esq.
John Haldane, Esq.
Richard Kennaway, Esq.
John Bebb, Esq.

Richard Kennaway, Esq. *Import Warehouſe Keeper,*
John Bebb, Esq. *Export Warehouſe Keeper,*
William Arch. Edmonſtone, Esq. *Secretary,*
John Cotton, Esq. *Sub Secretary,*
Francis Smyth, Esq. *Accountant,*

BOARD OF REVENUE.

PRESIDENT

William Cowper, Esq.

MEMBERS.

Thomas Graham, Esq.
George Hatch, Esq.
John Buller, Esq.
David Vanderheyden Esq

George Dowdeſwell, Esq. *Secretary.*
Thomas Myers, Esq. *Accountant.*
Charles Buller, Esq. *Perſian and Bengal Tranſlator.*

Order in which the Public Buſineſs of Government is tranſacted.

MONDAY,	Nizamut Adawlet, Board of Revenue, Military Board.
TUESDAY,	Board of Trade.
WEDNESDAY,	Supreme Council. Board of Revenue, Hoſpital Board.
THURSDAY,	Sudder Dewanny Adawlet.
FRIDAY,	Supreme Council. Board of Revenue. Board of Trade. Hoſpital Board.

SENIOR

SENIOR MERCHANTS.

NAMES.	Date of Appoin.	Employments.
Jacob Rider,		
Edward Fenwick,	26th Aug. 64.	
Herbert Harris,	16th July, 65.	Salt Agent, Chittagong.
Shearman Bird,	20th June, 66.	Senior Judge of the Provincial Court of Appeal and Circuit. Dacca.
Henry Revell,	———	Collector of Customs at Mangee,
William Pawson,	———	
Francis Gladwin,	———	Collector of Calcutta,
C. Keating,	12th July, 67.	Senior Judge of the Provincial Court of Appeal, and Circuit of Moorshedabad,
Tilman Henckell,	31st May, 69.	
John Champain,	———	Judge of the Zillah of 24 Purgunnahs.
John Bristow,	———	1st Member of the Board of Trade,
Willoughby Leigh,	———	
Samuel Charters,	———	Senior Judge of the Provincial Court of Appeal and Circuit of Patna.
W. A. Brooke,	———	Senior Judge of the Provincial Court of Appeal and Circuit of Calcutta.
Thomas Graham,	———	1st Member of the Board of Revenue.
George Hatch,	———	2d Member of the Board of Revenue,
Ch. S. Collinson,	———	Commercial Resident at Baulea,
John Mackenzie,	27th June, 76	Salt Agent at Raymungul.
David Burges,	4th June, 70.	
John Haldane,	———	2d Member of the Board of Trade,
Henry Lodge,	———	Judge Magistrate, and Collector of Sylhet.
George R. Foley,	———	Custom Master of Calcutta.
E. E. Burges,	———	Judge and Magistrate of the City of Moorshedabad.

SENIOR

NAMES.	Dates of Appoin	Employments.
Joseph B. Smith,	4th June, 70.	Justice of the Peace,
Henry Ramus,	22d July 71.	2d Judge Provincial Court of Appeal, & Circuit of Patna,
Richard Goodlad,	———	Salt Agent of the 24 Purgunnahs,
William Dickson,	———	
Richard Kennaway,	7th July, 1772	3d Member of the Board of Trade, and Import Warehouse Keeper,
William Wilkinson,		Judge and Magistrate of Dinagepore,
John Taylor,	———	Commercial Resident at Dacca, and Superintendant at Hurripaul,
Jonathan Duncan,	———	Resident, Judge, and Magistrate of the District of Benares,
E. E. Pote,	———	Commercial Resident at Patna.
Robert Bathurst,	———	Second Judge of the Provincial Court of Appeal and Circuit, Moorshedabad.
Robert Gregory,	———	
James Grant,	21st May 1769	Judge of the Zillah Court, Rajeshahy,
William Douglas,	29th June 1773	Third Judge of the Provincial Court of Appeal and Circuit, Moorshedabad,
Henry C. Plowden,		
William Hunter,	———	Judge of the Zillah Court, and Collector of Rungpur.
Philip Codes,	———	Commercial Resident at Chittagong,
Arthur Herrige,	———	Judge of the Zillah Court, Jessore.
Francis Mire,	———	
Roger Gale,	———	
Benjamin Grindall,	———	Third Judge of the Provincial Court of Appeal and Circuit, Patna,
Mathew Leslie,	———	Judge of the Zillah Court of Rungpore,
John Bebb,	———	4th Member of the Board of Trade, and Superintendant of the Export Warehouse.
Stephen Lyard,	———	2d Judge of the Provincial Court of Appeal and Circuit, Dacca.
Charles Chapman,	———	Salt Agent, Hidgelee.

SENIOR

NAMES.	Dates of Appoin	Employments.
William Berrie,	27th Jan. 83	
Edward Hay,	6th Oct. 1775	Secretary General to the Government.
J. L. Auriol,	———	Commercial Reſident at Benares,
John Hannay,	———	Judge of the Zillah Court, Purnea.
Sir J. E. Harrington, Bt	27th June, 76.	Judge of the Zillah Court of Moorſhedabad, and Reſident at the Durbar.
W. A. Edmonſtone,	———	Secretary to the Board of Trade.
Robert Ireland,	———	
James Miller,	———	Mint-maſter.
William Dent,	———	Salt Agent for the diſtrict of Tumlook.
Samuel Haſelby,	———	Collector of Juſſore.
W. Farquharſon,	———	Military Paymaſter General.
J. D. Patterſon,	———	Judge of the Zillah Court, Dacca.
James Wordſworth,	———	Regiſter to the Provincial Court of Appeal, and Circuit, Moorſhedabad,
G. F. Grand,	———	
Charles Cockerell,	———	
John Addiſon,	———	Clerk of the Court of Requeſts.
John Wilton,	———	Commercial Reſident at Keerpoy.
John Hall,	3d July, 1777.	Civil Paymaſter.
John Buller,	———	3d Member of the Board of Revenue.
Richard Rocke,	———	Judge of the Zillah Court, Nuddea.
J. E. Colebrooke,	———	3d Judge of the Provincial Court of Appeal and Circuit, Dacca.
John Melville,	———	Paymaſter of the Artillery and Garriſon, and of the Company's Allowances to the Kings Troops, & Deputy Paymaſter of the Kings Troops in Bengal.
T. L. Atkinſon,	———	Deputy Civil Paymaſter.

SENIOR

NAMES.	Dates of Appoin	Employments.
D. Vanderheyden,	3d July, 77,	4th Member of the board of Revenue
John Lumsden,	14th Jul., 78.	Judge of the Zillah Court, Burdwan.
Burrish Crisp,	———	Judge and Magistrate of the City of Dacca.
Samuel Middleton,	———	Commissioner at Backergunge.
Charles Coates,	———	Register to the Provincial Court of Appeal and Circuit, Dacca,
Samuel Beachcroft,	———	Commercial Resident at Hurryal.
John White,	———	2d Judge, Provincial Court of Appeal and Circuit, Calcutta,
G. F. Cherry.	———	Resident at the Nabob Vizier's Court.
Thomas Browne,	———	Commercial Resident at Cossimbazar.
Henry Buller,	———	Third Judge Provincial Court of Appeal and Circuit, Calcutta.
William Camac,	———	Judge of the Zillah Court, Tipperah.
George Udney,	———	Commercial Resident at Malda.
William Armstrong,	12th Nov. 79.	Collector of Dacca.
Walter Macguire.	———	Judge of the Zillah Court, Momunsing.
Thomas Philpot,	———	Commercial Resident at Hurripaul.
John Neave,	———	Judge of the Zillah Court, Tirhoot.
Archibald Seton,	———	Judge of the Zillah Court of Behar.
Jonathan Court,	———	
G. H. Barlow,	———	Register to the Sudder Dewannee Adawlut, and the Nizamut Adawlut, and sub secretary to the Revenue Department.
George Thompson,	———	Judge of the Zillah Court, Chittagong.
Cornelius Fryer,	———	Collector of Chittegong.
James Spottiswood,	———	Collector of Nuddea.
Claudius Perezet,	———	Sub Treasurer.
Thomas Brooke.	———	Judge of the Zillah Court, Beerbhoom.
George Gleanson,	———	Collector of Boglepore.

SENIOR

SENIOR MERCHANTS.

NAMES.	Dates of Appoint	Employments.
John Belli,	12th Nov. 79.	Assay Master.
John Fendell	———	Judge of the Zillah Court, Midnapore.
J. H. Becher,	———	Collector of the 24 Purgunnahs.
Cornelius Bird,	———	Register to the Zillah Court, Dinagepore.
Robert Grant,	———	Paymaster to the Troops at Cawnpore, and Futtyghur, and Superintendant of the Bazar duties.
Peter Touchet,	———	Commercial Resident at Radnagere,
Simon Ewart,	———	
Edward Fletcher,	1st August 80.	Commercial Resident at Santipore,
Charles Boddam,	———	Judge of the Zillah Court of Sarun.
H. T. Colebrooke,	———	Collector of Rajeshahy.
C. R. Crommelin,	———	Commercial Resident at Luckipore.
J. H. Harrington,	———	Examiner and Reporter to the Sudder Dewannee Adaulut, and Sub Secretary Secret Department.
John Rider,	———	Deputy Paymaster to the troops at Cawnpore.
M. Atkinson,	———	Commercial Resident at Jungypore.
Henry Douglas,	———	Judge & Magistrate of the city of Patna.
E. P. Middleton,	———	1st Assistant to the Commercial Resident at Dacca.
Bryant Mason,	———	Commercial Resident at Rungpere.
C Sweedland,	———	Assistant to the Commercial Resident, and Postmaster at Patna.
James Graham,	———	Collector of Rungpere.
John Rawlins,	———	Judge of the Zillah Court, Shahabad.
James Wintle,	1st Oct. 1781.	Assistant to the Sub Treasurer.
Francis Le Gros,	———	Assistant to the Commercial Resident at Cossimbazar.
Richard Becher,	———	Commercial Resident at Commercolly.
A. Caldecott,		Accountant General.

SENIOR

NAMES,	Dates of Appoint	Employments
George Johnstone,	1st Oct. 1781	1st Assistant to the Resident at the Nabob Vizier's Court.
C. Oldfield,	- -	Collector of Moorshedabad.
S. M, Taylor,	- -	2d Assistant to the Resident at the Nabob Vizier's Court.
Thomas Myers,	- -	Deputy Accountant General, and Accountant to the Board of Revenue.
John Elliot,	- -	Collector of Dinagepore,
John Cotton,	- -	Sub Secretary to the Board of trade and Assistant to the President.
John Becher,	- -	Paymaster to the Troops at the Presidency and Berhampore.
Francis, Pierrard,	- -	Collector at Midnapore,
George Arbuthnot,	- -	Collector of Tirhoot.
Thomas Dashwood,	- -	Civil Auditor.
A. Welland,	- -	Collector of Shahabad,
J. M. Playdel,	- -	Assist. to the Commercial Resident, Benares.
R. Waite Cox,	- -	Commercial Resident Golagore.
R. C. Birch,	- -	Superintendant, Judge & Magist. of Chandernagore, and Purveyor of the Hospitals
Leonard Collings,	12th Febry, 76	Paymaster to the troops at Chunar and Dinapore, and Superintendant of the Collection of the Bazar duties.
The Hon. F. Fitzroy,	6th March 83,	Collector of Beerbhoom,
Charles Taylor,	7th August, 83.	2d Assistant to the Commercial Resident at Dacca
C. Roberts,	- -	Register to the Zillah Court, Dacca.
John Cheap,	- -	Commercial Resident at Soonamookey.
H. V. Darrell,	- -	Assist. to the Commercial Resident at Malda
Hon: C. A. Bruce,	- -	
Samuel Davis,	- -	Collector of Burdwan.
Thomas Abraham,	- -	Sub-Export Warehouse Keeper.
Sir C. W. Blunt Bt.	- -	Post Master General.

SENIOR

NAMES	Dates of appoint.	Employments.
A. Gardner,	7th Aug. 1783	Register to the Zillah Court, Moorshedabad.
H. P. Forster,	- -	Register to the Zillah Court, 24 Pergunnahs,
N. B. Edmonstone,	- -	Persian Translator to the Government.
John Routledge,	- -	Collector of Behar.
F. Hawkins,	- -	Collector of Sarun.
Alfred Tufton,	- -	Collector of Momun Sing.
John Fombelle,	- -	Judge and Magistrate of Boglipore,
G. Dowdeswell,	- -	Secretary to the Board of Revenue,
W. Towers Smith,	- -	Commissioner at Cooch-Behar,
William Smith,	- -	Deputy Paymaster to the troops at Berhampore, and superintendant of the Collection of the Buxar duties.
Alexander Wright,	- -	Register to the Provincial Court of Appeal, and Circuit Patna.
Francis Smith,	- -	Sub Accountant General and Accountant to the Board of Trade,
Charles Law,	- -	1st Assistant Export Warehouse.
Thomas Parr,	- -	Collector of Tipperah.
J. Y. Kinloch,	- -	Deputy Custom Master
J. L. N. Sturt,	- -	Deputy Paymaster to the troops at Chunar,
James Edmiston,	- -	Deputy Military Paymaster General and Paymaster of Extraordinaries,
Ynyr Burgess,	- -	Collector of Purnea.
JUNIOR MERCHANT.		
P. Treves,	8th Oct. 1784,	Assist. to the Resident of Benares.
WRITERS,	——	
Thomas Baring,	1st Aug. 1790	Assistant to the Examiner, and reporter to the Sudder Dewannee Adawlet,
Richard W. Pattle,	——	Register to the Zillah Court, Beerbhoom,
James Money,	——	Assistant to the Commercial Resident at Sonamooky,

WRITERS

NAMES.	Dates of Appt. in	Employments.
John Thornhill,	1st Aug. 1790	Head Assistant in the Secret Department.
William Leycester,	———	Register to the Zillah court, Shahabad.
Andrew Seton,	———	Assistant to the Commercial Resident at Hurripaul
John Ahmuty,	———	Assistant and Register to the Collector of Sylhet.
William Cowell,	———	Assistant to the Collector of Purnea.
Alexander Duncan,	———	2d Assistant to the Resident at Benares,
George P. Ricketts,	———	Register to the Zillah court, Purnea,
Julius Imhoff,	———	Register to the Court of Appeal & Circuit Calcutta,
Thomas Palmer,	———	Assistant to the Collector of Tirhoot,
Arthur H. Vansittart,		Assistant to the Persian Translator,
George A. Lucadow,		
Watkin M. Massie,	———	Register to the Zillah Court, Nuddea,
Lambert Molony,	———	Assist. to the Commercial Resident at Luckipore.
Hon. J. Elphinstone,	———	Assist. to the Collector of Shahabad.
Josiah Henry Martin,	———	Register to the Zillah Court, Momunsing.
Hugh Macleod,	———	Register to the Zillah Court, Behar,
Thomas Hayes,	———	Register to the judge of the City of Moorshedabad,
Duncan Campbell,	———	Register to the Zillah Court, Rungpore,
Sir Alexender Seton,	———	Register to the Zillah Court, Burdwan,
Colin Shakespeare,	———	Sub Secretary in the Public Department,
Hon. H. W. Stuart,	———	Assistant to the Register of the Provincial Court of Appeal, and Circuit Calcutta.
H. St. G. Tucker,	———	Assistant to the Sub Secretary in the Judicial and Revenue Departments and Deputy Register to the Sudder Dawannee and Nizamut Adawlut.
John Ryley,	———	Assist. to the Collector of Sircar Sarun.
James Rattray,	———	Assistant to the Register of the provincial Court of Appeal, Moorshedabad.

NAMES.	Dates of Appoin	Employments,
William Egerton,	1st Aug. 1790	Assistant in the Accountant General's Office
James Stuart,	———	Assistant to the Register in the Nizamut Adawlut.
T. Stanhope Holland,	———	Register to the Zillah Court Rajeshahy,
Henry E. Lutterloh,	———	Register to the Zillah Court, Boglepore,
R. Ahmuty,	———	Head Assistant Public Department, and Superintendant of Europe Packets,
Henry Strachey,	———	Register to the Zillah Court, Jessare,
Charles Buller,	———	Persian Translator to the Board of Revenue
C. M. Rickets,	———	Assistant to the Commercial Resident at Rungpore,
J. J. B. Proby,	———	Assistant to the Collector of the 24 Pergunnahs
John Stracey,	———	Register to the Zillah Court, Tirhoot,
James Pattle,	13th Aug. 1791	Register to the Dewanny Adawlut, City of Dacca,
Thomas Twining,	———	Assist. to the Commercial Resident at Santipore,
Robert Kerr,	———	Register to the Zillah Court, Chittageng,
John Deane,	———	Sub Secretary to the board of Revenue,
Thomas Thornhill,	———	2d Assist. to the Export Warehouse keeper.
R. Parry,	———	Assist. to the Secretary to the Board of Trade
Edward Strachey,	14th Aug. 1792	3d Assistant to the Resident at Benares,
Thos. Henry Ernst,	———	Assistant in the Secretary's Office to the Board of Revenue,
William Law,	———	2d Assistant to the Commercial Resident, Luckipore,
Courtney Smith,	———	Assist. to the Persian and Bengal Translator to the Board of Revenue,
A. Montgomerie,	———	Assist. to the Collector of Rungpore,
Robert Cunyngham,	———	Register to the Zillah Court of Tipperah,
Fred. Vansittart,	———	Assist. in the Persian Translator's Office,
John Battye,	———	2d Assist. to the Collector of Ramgur,
James Barton,	———	Assist. to the Collector of Burdwan,
James Thomas Grant,	———	Assist. and Register to the City Adawlut, Patna,
Robert Keith Dick,	———	Assist. to the Register Provincial Court of Appeal and Circuit Patna,
John Miller,	———	Assist to the Commercial Resident, Keerpoy,
Henry Williams,	———	
William Parker,		Assist; to the Collector of Rageshahy,
Richard Shubrick,	———	Register to the Zillah Court Midnapore.
Chas. Richard Blunt,	———	
Francis Law,	———	Assist: to the Collector of Beerbhoom,
George Cumming.	———	Assist: to the President of the Board of Revs
Henry John Darell,		Assist. in the Sec. Gen'l: Office,
Nathaniel Hornby,	———	Deputy Paymaster to the Artillery and Garrisons,
James Donnithorne,	———	2d Assist: to the Regr: of the Provl: Court of Appeal, and Circuit Patna,
Robert Scott,	———	

NAMES.	Date of Appoin,	Employments,
Charles Fordyce,	14th Aug. 1792	Assistant to the Collector of Tipperah,
J. B. Laing,	———	
C. Thomas Clark,	———	Assist: in the Sec: Gen's Office.
*Robert Graham,	Sepr. 1793	Assist: to the Persian Translator to the Gov.
John Sandford,	———	Assist. in the Sec's Office Pub: Department,
James Law,	———	Assist to the Collector of Nuddea,
William Brodie,	———	Assist: to the Collector of Moorshedabad,
William Cunningham,	———	Assist: in the Sec: Gen's Office,
George Webb,	———	Assist: to the Reg: and 2d Assist: to the Judge of Shahabad.
Samuel Swinton,	———	Assist: to the Expert Warehouse Keeper,
Arthur M. Willock,	———	Assist. to the Collector of Momensing,
James Morgan,	———	Assist: to the Collector of Dinagepore,
Thos. Fredk. Bevan,	———	Assist: to the Reg: and 2d Assist: to the Judge, Moorshedabad,
Charles Groeme,	———	2d Assist: Reg: Provincial Court, Moorshedabad,
Thomas Woodford,	———	Assist: to the Reg: and 2d Assist: to the Judge, Burdwan:

* *The rank of the Gentlemen below the Asterism not being ascertained, their Names are here indiscriminately inserted,*

Civil Servants out of Employ.

Jacob Rider, since 10th March 1793,
Edward Fenwick;—22d Apl, 1789
William Pawson,—28th Feb. 1783
Tilman Hsnkel,—30th Dec. 91
Willoughby Legh,—9th Feb. 81
David Burges, since his return to Bengal,—17th June 91,
W. Dickson, since 31st March 88,
Robert Gregory, —28th Feb. 1784
H. C. Plowden, since his return to India,—1793
William Berrie, 1st January 1787.
Francis Mure, since his return to India,—25th Sept. 94.
Roger Gale, —30th Sept. 85.
Robert Ireland, —15th March 1793.
G. F. Grand.
Charles Cockerell, since his return to India—8th Dec. 94,
Jonathan Court, — 1 th June 1786.
Simon Ewart, since his return to India August 1792
Hon. C. A Bruce,
George Lucadow.

Monthly Subsistance allowed to Servants out of Employ.

	C. R.	A. P,
To a Senior Merchant, - - - - -	377	10 0.
To a Junior Merchant, - - - -	283	4
To a Factor. - - - -	188	13 4.

OFFICERS

OFFICERS of Government belonging to the Civil Department, who are Resident in Calcutta, but not immediately attached to any of the Public Boards.

General Treasury,	Claud Benezet, *Sub Treasurer,*
	James Wintle, *Assistant to ditto*
Accountant General,	Abraham Caldecot,
	Thomas Myers, *Deputy Accountant,*
	Francis Smyth, *Sub Accountant,*
Civil Paymaster,	John Hall,
	T. L. Atkinson, *Deputy,*
Auditor of Civil Accounts,	Thomas Dashwood.
	J. C. Bartholmae, *Deputy.*
Custom Master.	G. R. Foley,
	Joseph York Kinloch, *Deputy.*
Mint Master,	James Miller.
Assay Master,	John Belli,
Collector of Calcutta,	Francis Gladwin.
Postmaster General,	Sir Charles W. Blunt, Bart.

JUDGES OF THE PROVINCIAL COURTS OF APPEAL AND CIRCUIT.

MOORSHEDABAD.

Christopher Keating,
Robert Bathurst,
William Douglas,
Register, William Wordsworth,
Assistants, James Rattray,
C. Græme,

DACCA.

Sherman Bird,
Stephen Bayard,
J. E. Colebrooke,
Charles Coates,

PATNA.

Samuel Charters,
Henry Ramus,
Benjamin Grindall,
Register, A. Wright,
Assistants R. K. Dick.
James Donnithorne,

CALCUTTA.

W. A. Brooke,
John White,
Henry Buller,
Jul. Imhoff,
Hon. H. W. Stuart,

CITY JUDGES.

MOORSHEDABAD.

E. E. Burges,
Register, T. Hayes,

DACCA.

Burrish Crisp,
J. Pattle,

PATNA.

Henry, Douglas,
J. T Grant.

JUDGES.

JUDGES *and* REGISTERS *of the* ZILLAH COURTS, COLLECTORS *of* DISTRICTS, *their* ASSISTANTS *and* SURGEONS.

RESIDENTS.

	JUDGES.	REGISTERS.	COLLECTORS	ASSISTANTS.	SURGEONS.
SHAHABAD,	John Rawlins,	W. Leycester,	A Welland,	Hon. J. Elphinston,	Archibald Murray,
BEHAR,	A. Seton,	H. Macleod,	J Routledge,		Roger Keys,
SARUN,	C. Boddam,		F Hawkins,	J- Ryley,	Patrick Ivory,
24 PURGUNAHS,	J. Champain,	H. P. Forster,	J H Beecher,	J. B. Proby,	A Ruffel,
RAJISHAHY,	J. Grant,	T. S. Holland,	T H Celebrooke.	W. Parker,	William Alliſon,
MOORSHEDABAD,	Sr J. E. Harrington,	A. Gardner,	C Oldfield,	W. Prodie,	James Wilſon,
PURNEAH,	John Hannay,	G. P. Ricketts,	Ynyr Burgeſs,	W. Cowell,	J. P Wade,
BOGLIPORE,	J. Fombelle,	H. C. Lutterloh,	G Dickinſon,		John Glaſs,
RUNGPORE,	M. Leſlie,	D. Campbell,	J Graham,	A. Montgomerie,	Cha. Todd,
DINAGEPORE,	William Wilkinſon,	Cornelius Birds,	J Eliot,	James Morgan,	James Roſs,
BEERBHOOM,	T. Brooke,	R. W. Pattle,	F Fitzroy,	F. Law,	Charles Kegan,
TIPPERAH,	W. Camac,	R. Cunningham,	T Parr,	C Fordyce,	John Croſe,
DACCA,	J. D. Paterſon,	C. Roberts,	W Armſtrong,		J G Henderſon,
BURDWAN,	J. Lumſden,	Sir A. Seton,	S Davis,	J Barton,	Walter Williams,
TIRHOOT,	J, Neave,	J. Stracey,	G Arbuthnot,	T Palmer,	Creighton Fraſer,
NUDDEAH,	R. Rocke,	W. W. Maſſey,	J Spottiſwood,	James Law,	James Fletcher,
CHITTAGONG,	G. Thompſon,	R. Ker,	C Fryer,		John Macra,
MOMENSING,	W. M'Guire,	J H Martin,	A Tufton,	A M Willock,	Charles Deſborough,
JESSORE,	Arthur Heſilridge,	H Strachey,	James Haſelby,		John Henderſon,
MIDNAPORE,	J. Fendell,	Richard Shubrick,	F Pierard,		John Lamb,
SYLHET,	H. Ledge,	I Ahmuty,	H Lodge,		William Davidſon,
RAMGHUR,	W. Hunter,		W Hunter,	John Bat'ye,	Daniel Johnſon,
CALCUTTA,			F Gladwin,		

RESIDENTS at the different FACTORIES or COMMERCIAL DISTRICTS of the Country, their ASSISTANTS, and SURGEONS.

	RESIDENTS,	ASSISTANTS	SURGEONS,
BAULEAH.	Charles S. Collinson		Henry Burnet,
CHITTAGONG.	Philip Coales,		John Macra,
COMMERCOLLY.	Richard Becher,		
HURRIAL.	Samuel Beachcroft,		
COSSIMBAZAR.	Thomas Brown,	Francis Le Gros,	
DACCA.	John Taylor,	E, P, Middleton J, G, Henderson, Charles Taylor,	
HURRIPAUL.	Thomas Philpot,	A, Seton,	
JUNGIPORE.	M. Atkinson,		
KEERPOY.	J. Wilton,	John Miller,	Andrew Stevens
LUCKIPORE.	C. R. Crommelin,	L. Maloney & W, Law	John Reid
MAULDAH.	George Udney,	H, V, Darell,	
PATNA.	Edward E, Pote,	C, Sweedland, Henry Wiliams,	Staunton Penny & J, McNabb,
BENARES.	Jonathan Duncan,	P, Trevos, A'ex, Duncan, E. Streachey,	John William, & Græme Mercer,
GHAUZEPORE.	J, L, Aurio',	J. M, Playdel,	
RADNAGORE.	Peter Touchet,		
RUNGPORE.	Bryant Mason,	C, M, Ricketts,	Charles Told,
SANTIPORE,	Edward Fletcher,	Thomas Twining,	
SOONAMOOKY.	John Cheap,	James Money,	
GOLAGORE,	Richard Waite Cox,		

CHANDENAGORE, R, C, Birch, *Superintendant, Judge and Magistrate.*
COOCHBEHAR W, T, Smith *Commissioner,*
BACKERGUNGE, Samuel Middleton *Commissioner,* W. Harpe, *Surgeon,*

AGENTS of the SALT DISTRICTS.

Chittagong and Bauleah, Herbert Harris,

Twenty four Pergunnahs,	Richard Goodlad,	A. Russel, *Surgeon,*
Hidgelee,	Chars. Chapman,	jas, Smith *Ditto,*
Tumlook,	William Dent,	
Jynagbur and Roymungal,	John Mackenzie,	

SUPERINTENDENTS and AGENTS.

For the Cloth Investment,	Joseph Thomas Brown,	
For the Silk Investment	J, Frushard,	
For loading & unloading Company's Ships,	J, Allen,	*Agent,*
For Sugar,	Francis Horsley,	*Inspector,*
For Indigo,	J, Fleming,	*Inspector,*

RESIDENCIES

RESIDENCIES *under the Government General.*

At the Court of the Nabob Vizier.	G. F. Cherry.	Esqs.	*Resident,*
	George ohnstone,		*enior Assistant,*
	. M. Taylor,		*econd Assistant,*
	James Laird,		*urgeon.*
At theCourt of Dollaram Scindia.	*Major* William Palmer,		*Resident,*
	Lieut. ames Macpherson,		*Assistant,*
	amuel Palmer,		*Commanding the Escort.*
	William Hunter,		*urgeon.*
At Hydrabad,	*Captain* William Kirkpatrick,		*Resident.*
	Lieuts. William tewart,		*Assistant.*
	——— George Doveton,		*Commanding the Escort,*
	——— W. S. Greene,		
	George Ure,		*Surgeon.*
	Mir Mahmed Hussain,		*Native Resident.*
At Poonah,	Charles W. Mallet, Bart.	*Resident,*	*Of the Bom. Este.*
	joseph Uthoff, Esq.	*Assistant.*	
At Prince of Wales' Island.	Philip Mannington,		*Resident,*
	Philip Mannington, *Junior*		*Assistant.*
	James Hutton,		*Surgeon,*
	James Howison,		*Ditto.*

RESIDENCIES &c. FORT MARLBOROUGH.

COUNCIL.

NAMES.	*Dates of Arrival.*	*Employments.*
john Brough,		
Edward Coales, Esq.		*Treasury keeper.*
Geo. Howell Esq.		*Captain Commandant.*
Philip Braham Esq.	*15th July.* 1771.	*General Paymaster,*

SENIOR MERCHANTS.

John Braham,	*26th Oct.* 1776.	*Resident of Manna.*
Butter Hunnings,	*10th* —— ——	*Ditto of Laye*
john T. Perkins	—— ——	*Ditto of Saloona.b*
Robert Leister,	*15th Feby.* 1778.	*Ditto of Crae.*
Henry Dinning,	*23d. Sep.* 1778.	*Ditto of Cawoor,*
Richard Maidman,	—— ——	*Ditto of Natal.*
john Campbell,	—— ——	*Ditto of Moco Moco.*

FACTORS.

A. Drummond.	*6th Sept.* 1783.	*Assistant at Allas.*
john Pitts Gapper,	*4th June* 1785.	*Ditto of at Tapancoly.*
William Holloway,	*6th Sept.* 1782.	*Ditto at Pedang Gochy.*
john Hall,	*18th Nov.* 1784.	*Resident at Ippoe,*
jacob Burnet,	*6th Sept.* 1783.	*Ditto of Cottow.*
john Scott,	—— —— ——	*Fixt—No Employ*

WRITERS

WRITERS.

J. Claud Inglis,	29th Aug. 1787.	Assistant at Mocco Mocco.
Henry Heath,	— — —	Ditto at Bencoonet.
William Cutlip,	10th Feby. 1789.	Ditto at Pulo Pesang.
Balfour Ruffel,	11th April 1788.	Ditto at Moco Moco,
Henry C. Osborn,	29th Aug. 1787.	Ditto General Paymaster,
Andrew Burnet,	2d July 1785,	Secretary, Sub. Treasurer,
John Price,	29th Aug 1787.	Assistant at Natal,
Thomas Smart Terry,	—— —— ——	Ditto to the Secretary, &c.
—— Hunter,		
William Grant,	—— —— ——	
Francis Inglis,	24th July 1791,	Cashier of the Bank,
Charles Hawthorn,		Assist. General Paymaster,
Thomas Blair,	Dit	Assist. to the Accountant,
W. Pierce,		Ditto ditto ditto,
N. Hewetson,		Assist. to the Secretary,
—— Molyeaux,		

SURGEONS.

Bartholomew Hartley,		
John Spratt,	18th Nov. 1784,	Natal
Thomas Trail,	1st April 1785,	Mocco Mocco.
Patrick Kennedy,	28th Dec, 1788,	
James Powell,		
Charles Campbell,		
John Bond,	27th March 1789,	
Agent at Bengal,	Mr. R. S. Perreau.	

SUPRACARGOES OF THE HONOURABLE COMPANY.

RESIDENT AT CANTON.

SECRET COMMITTEE		SELECT COMMITTEE.	
Henry Browne,	1792.	Henry Brown,	1770.
Eyles Irwin,		John Harrison, *Europe.*	1771.
William Jackson,		George Cumming,	1772.
		Hugh Parkin,	1779.

SUPRA CARGOES BELOW THE COMMITTEES.

Charles Edward Pigon, *Europe,*	1772	T. Samuel Parry, *Europe,*	1774,
T. Kuyck Van Mierop,	1773,	George Smith.	1784.
Richard Hall,	1779,	Francis Turny,	1784.
Samuel Peach,	1772,	Thomas Fitzhugh,	1786,

WRITERS.

James Drummond,	1786,	Henry Baring,	1790,
George Sparks,	1787,	Henry Lushington,	1791,
John Wintworth Travis,	1789,	John William Roberts,	1791,
Thomas Charles Pittle,	1789,	Robert Money,	1791,
William Lushington. *Europe*	1789,		
Inspector of Teas, Charles Arthur,	90.	Surgeon, James Creighton,	90,

Abſtract of an Act of Parliament paſſed in the 26th year of the Reign of his Preſent Majeſty.

IN ſupplying Vacancies in the Civil ſervice of the Hon'ble Company it is to be obſerved:

1ſt. That no Office, Place, or Employment, the ſalary, Perquiſites and Emoluments, whereof, ſhall exceed £. 500 ſter. per Annum, ſhall be conferred on any Civil ſervant, who ſhall not have been actually reſid nt in India in the Company's ſervice, for the ſpace of three years, in the whole, antecedent to the appointment to ſuch office.

2d. That no place or Employment, the Salary of which ſhall exceed 1500 Ster. per Annum, ſhall be conferred upon any of the ſaid ſervants, who ſhall not have been actually reſident in India in the Civil Service, for the ſpace of ſix years, in the whole, antecedent to the Vacancy to be ſupplied:

3d. An office with a ſalary &c. of £. 3000 Ster. per Annum is not to be conferred on any Servant who ſhall not have been Nine years, in the whole, reſident in India in the Company's ſervice.

4th. No Office of £. 4000 Ster. per Annum ſhall be conferred on any Servant, who has not been twelve years in the whole, reſident in India in the Service.

5th. No perſon in future ſhall be deemed capable of holding, in the civil line of the company's Service, two or more Offices, Places, or Employments the joint amount of the ſalaries, Perquiſites, and Emoluments of which ſhall exceed, in the whole, the ſums reſpectively preſcribed by theſe regulations.

THE PRECEDENCE OF BENGAL.

Governor General,
Chief Juſtice,
Members of the Supreme Council,
Puiſne Judges
} Determined by the charter of juſtice.

Colonels and Poſt Captains of His Majeſty's Navy of three years,
Senior Merchants in the Honourable Company's Civil Service,
Lieut. Colonels and Poſt Captains of His Majeſty's Navy, of leſs than three years.
Junior Merchants in the Honourable Company's Civil Service,
Majors and Maſters and Commanders of His Majeſty's Navy.
Captains of the Honourable Company's Chartered Ships,
Members of the Hoſpital Board,
Factors in the Honourble Company's Civil Service,
Captains of the Army, and Lieutenants of His Majeſty's Navy,
Surgeons,
Chaplains,
Writers in the Honourable Company's Civil Service,
Lieutenants and Enſigns of the Army,
Aſſiſtant Surgeons,

MILITARY

MILITARY ESTABLISHMENT

OF

BENGAL.

MILITARY BOARD.

Major-General Sir ROBERT ABERCROMBY, K. B.

COMMANDER IN CHIEF, PRESIDENT.

Colonel John Murray,	*Military Auditor General,* Senior *Member*
Colonel George Deare,	*Commandant of Artillery.*
Lieutenant Colonel Peter Murray,	*Adjutant General.*
Lieutenant Colonel Samuel Dyer,	*Quarter Maſter General.*
Lieutenant Colonel W. N. Cameron,	*Chief Engineer.*
Colonel Charles Morgan,	*Commanding at the Preſidency.*

GENERAL

GENERAL STAFF.

COMMANDER in CHIEF,

Major General SIR ROBERT ABERCROMBY, K. B.

Military Auditor General,	Colonel John Murray,
Military Paymaster General,	William Farquharson,
Adjutant General,	Lieut. Colonel Peter Murray
Quarter Master-General,	Lieut: Colonel Samuel Dyer,
Surveyor General,	Lieut: Robert Colebrooke,
Deputy Military Auditor-General,	John Scawen,
Deputy Military Pay-master-General	James Edmiston,
Deputy Adjutant-General,	Major William Scott,
Deputy Quarter-master-General,	Major James Pringle,
Judge Advocate General,	Lieutenant Henry Fox Calcraft,
Mil'y. Sect'y to the Governor General	Captain John Collins,
Aids de Camp to the Governor General	Captain William Kirkpatrick, Captain-Lieutenant Sir George Lieth, of His Majesty's 71st regiment, Lieutenant George A. Robinson, Lieutenant Charles Frazer, Ensign Henry Cornish of His Majesty's 75th Regiment,
Persian Interpreter to the Commander in Chief,	Major William Scott,
Aid de Camp to the Commander in Chief.	Captain Zachariah Hall, of His Majesty's 75th Regiment. Lieutenant Thomas Shuldham,
Secretary to the Commander in Chief,	Major S. Ahmuty, of his Majesty's 75th regiment.
Surgeon to the Commander in Chief.	William Dick,

STATIONS OF BATTALIONS.

necessary to be referred to, in consulting the List of Officers.

EUROPEAN INFANTRY.

1st Dinapore.	2d Fort William	3d Fort William.
4th Berhampore.	5th Dinapore,	6th Cawnpore,

CAVALRY

1st Regiment, Futty-ghur. 2d Regiment, Cawnpore.

NATIVE INFANTRY.

1st Lucknow,	10th Futty Ghur,	19th Barrackpore:	28th Rungpore.
2d Chittagong	11th Barrackpore,	20th Cawnpore,	29th Midnapore,
3d Juanpore,	12th Futty Ghur,	21st Anopshere,	30th Burrampong,
4th Barrackpore,	13th Cawnpore,	22d Cawnpore,	31st Barrackproe,
5th Chunar,	14th Futty Ghur,	23d Chunar,	32d Cawnpore,
6th Cawnpore,	15th Midnapore,	24th Dacca,	33d Taujepore,
7th Ghva.	16th Dinapore	25th Berhampore	34th Berhampore,
8th Dinapore,	17th Anopsheer,	26th Barrackpore	35th Benares,
9th Hazaree Bang,	18th Futty Ghur,	27th Chunar,	36th Cawnpor,

GENERAL LIST of the EUROPEAN, COMMISSIONED, BREVET, and WARRANT OFFICERS, CHAPLAINS and SURGEONS, of the *BENGAL ARMY*.

COMMANDER IN CHIEF,
Major General Sir Robert Abercrombie, K. B.

E. I. *signifies* European Infantry.—N. I. Native Infantry.

INFANTRY.

COLONELS.	DATES *of* COMMISSION.	APPOINTMENTS AND STATIONS.
CHARLES MORGAN,	28*th May* 1786	*Commanding at the Presidency,*
John Murray,	10*th Oct.* 1787	*Military Auditor General,*
Horton Briſco,	19*th Jan,* 1788	*Commanding at Dinapore,*
John Fullarton,	2*d Feb,* 1788,	*Commanding at Chunar,*
Claud Martin,	30*th Jan.* 1793	*Fixt on Half-pay,*
John Forbes,	31*ſt Jan,* ——	*Commanding at Cawnpore,*
William Jones,	1*ſt Sept,* ——	*Commanding at Berhampore,*
William Popham,	13*th Dec,* ——	*Commanding at Futtygbur,*
LT. COLONELS.		
John Erſkine,	11*th Dec,* 1783	*Commanding 5th Brig, N, I, Presidency,*
Robert Stuart,	22*d Dec,* 1785	*Commanding the Troops ſtationed at Rungpore, Dinagepore and Purnea, and Lt. Colonel of the 6th Brigade N, I.*
Edward Ellerker,	27*th May* 1786	*Comm'dg the Garriſon at Monghyr, and Lt. Colonel of the 1ſt bat, E, I.*
Gabriel Johnſtone,	29*th* -	*Commanding 1ſt brig, N, I, Chunar,*
Edward Rawſtorne,	14*th Feb,* 1787	*Commanding 6th bat, E, I, Cawnpore,*
James Nicol,	16*th July,* -	*Commanding 2d brig, N, I, Chunar,*
Charles Ware,	17*th* -	*Commanding 2d brig, N, I, Cawnpore,*
John M'Gowan,	3*d Feb,* 1788,	*Commanding the Troops in Anſſhier, and Lieut, Col, of the 4th Brigade*
Alexander Hardy,	1ſt *Feb,* 1789,	*Commanding 2d bat, E, I, Fort William.*

LT.

LT. COLONELS,	DATES of COMMISSION.	APPOINTMENTS AND STATIONS.
Thomas Nicholls,	1st Sept, 1793	Commanding 4th bat, E, I, Berhampore,
Richard Lucas,	13th Dec, 1793	Commanding 5th bat, E, I, Dinapore.
Anthony Hartle,	22d Jan, 1794	Commanding 3d bat, E, I, Fort William,
Peter Murray,	Brevet,	Adjutant General,
Samuel Dyer,	Brevet,	Quarter Master General,
MAJORS.		
George Ruffel,	7th May 178[illegible]	5th brig. N. I.
John Macdonald,	17th July 178[illegible]	[illegible]d Bat. E, I,
William Palmer,	29th - -	Resident at Doltaram Scindia's Court.
Edward Clark,	30th - -	1st Bat. E. I,
William Vanas,	22d - -	2d brigade N, I,
Roger E. Roberts,	21st Feb. 178[illegible]	4th Bat, E, I,
Robert Mackenzie,	21st - -	[illegible]d brigade N, I,
James Dunn,	23d - -	4th brigade, N, I,
James Dickson,	25th Jan. 17[illegible]4	1st Brig, N, I,
Robert Dawes,	27th - -	[illegible]th bat, E, I,
John Bateman,	2d Feb. -	[illegible]th brig, N, I,
Patrick Hay,	3d - -	5th Bat, E, I,
Charles H. White,	6th - -	3d Bat, E, I,
George Mence,	[illegible]th - -	Commanding 31st bat, N, I,
William Scott,	Brevet,	Deputy Adjutant General, Persian Translator to the Com'der in Chief, and Regulating Officer of the Calcutta Militia,
James Pringle,	Brevet,	Deputy Quarter-master General.
CAPTAINS.		
Robert Baillie,	25th Aug. 1779	Commanding 1st bat, N, I,
Robert Dennis,	2 th - -	Commanding 2d bat, N, I,
Robert Limond,	1st Sept. -	Commanding 9th bat. N. I.
Samuel Dyer,	5th - -	Vide Lieut. Colonels.
John Rattray,	7th Oct. 1780	Commanding 7th bat, N. I.
James Vibart,	14th Nov. -	Commanding 24th bat. N. I.
Samuel Black,	16th -	Commanding the garrison of buxar,
Samuel Watson,	18th -	Commanding 4th bat. N. I.
Thomas Green,	19th -	Commanding 25th bat, N. I.
John Collins,	20th - -	Military Secretary to the Governor General, Fort Major and Barrack-master, and Agent of Military stores Fort William,
Henry Vincent,	6th Jan. 1781	Commanding 35th bat. N, I,
William Denby,	9th - -	Commanding 36th bat, N, I,
John Witherstone,	10th - -	Commanding 33d bat, N, I,
Robert Ogle,	12th - -	Commanding 30th bat. N, I,
John Breadly,	15th - -	Commanding 29th bat, N, I,
Robert Rayne,	16th - -	Commanding 34th bat, N, I,
James Pearson,	17th - -	Commanding 20th bat, N, I,
Thomas Welsh,	18th - -	Commanding 26th bat, N, I,

CAPTAINS.	DATES of COMMISSION.	APPOINTMENTS AND STATIONS.
Andrew Hearsey,	18th Jan. 1781	Commanding 8th bat. N. I.
Thomas Cust,	19th - -	Commanding 32d bat. N. I.
Jabez Mackenzie,	20th - -	Commanding 27th bat N. I.
John Boajonnar,	22d - -	Commanding 19th bat. N. I.
Thomas Higgins,	26th - -	Commanding 26th bat. N. I.
James Pringle,	28th - -	*Vide* Majors.
Samuel Knowles,	29th - -	Commanding 21st bat. N. I.
William Mackintesh,	31st - -	Commanding 10th bat. N. I.
Henry Hyndman,	1st Feb. 1781.	Commanding 14th bat. N. I.
Patrick Douglas,	7th - -	Commanding 6th bat. N. I.
John Fenwick,	14th - -	Commanding 3d bat N. I.
Thomas Edwards,	15th - -	Commanding 12th bat N. I.
Robert Frith,	17th - -	Commanding 1st Regiment Cavalry.
Hugh Stafford,	18th - -	Commanding 5th bat. N. I.
Richard Grueber,	19th - -	Commanding 11th bat. N. I.
John Powell,	20th - -	Commanding 17th bat. N. I.
Richard Ramsay,	21st - -	
James Morris,	21st - -	Commanding 18th bat. N. I.
Peregrine Powell,	22d - -	Commanding 13th bat. N. I.
James Noke,	24th - -	Commanding 22d bat. N. I.
F. A. Dodsworth,	25th - -	Commanding 23d bat. N. I.
Patrick Macdougal,	27th - -	Commanding 28th bat. N. I.
John Hilliard,	2d March 1781	6th bat. E. I.
Herbert Lloyd,	9th - -	Aid de Camp to Colonel Fullarton,
Robert Phillips,	15th - -	4th bat. E. I.
Francis Hodgson,	18th - -	1st bat E. I.
Lodowick Grant,	19th - -	Commanding 15th bat. N. I.
Robert Hamilton,	20th - -	
Robert Bruce,	25th - -	Commanding 2d Regt. Cavalry,
William Scott,	27th - -	*Vide* Majors.
Robert Blair,	29th - -	6th bat. E. I.
William Kirkpatrick,	3d April 1781	*Ambassador at the Court of the Nizam.*
Richard Macan,	4th - -	3d bat. E. I.
John Gardner,	1st June, 1781	6th bat. E. I.
Henry De Castro,	2d - -	3d bat E. I.
Bennet Marley,	3d - -	6th bat. E. I.
William Burn,	5th - -	6th bat. E. I.
Thomas Hawkshaw,	2d Oct. 1781.	5th bat. E. I.
Dyson Marshall,	4th - -	2d bat E. I.
John Rotton,	7th - -	4th bat. E. I.
Samuel Cox,	8th - -	
Daniel Cunningham,	11th - -	5th bat. E. I.
Peter Murray,	18th - -	*Vide* Lieut. Colonels.
Lewis Grant,	8th Jan. 1784	2d bat. E. I.
John Gillanders,	9th - -	1st bat. E. I.
John Hutchinson,	10th - -	*Regulating Officer Nat. Invalids, holding lands at Boglepore, Behar, Tirhoot, and Shahabad.*

CAPTAINS.

CAPTAINS.	DATES of COMMISSION.	APPOINTMENTS AND STATIONS.
John Guthrie,	11th Jan. 178	1st bat, E I.
Charles V. Riſtell,	12th - -	d bat. E. I,
Samuel Bradſhaw,	13th - -	5th bat. E. I.
George Wood,	14th - -	5th bat. E. I.
Hercules Skinner,	17th - -	6th bat, E, I,
Thomas Clayton,	21ſt - -	2d bat. E, I,
John Haynes,	24th - -	d bat, E, I,
Thomas Kearnán,	26th - -	1ſt bat, E, I,
Thomas Jaffray,	7th Oct. 1792	5th bat, E, I,
Richard Walker,	26th - -	th bat. E. I,
Edward Pennington,	29th - -	th bat, E I,
Thomas Polhill,	30th Dec. 1792	th bat, E, I, detached P. Wales of Iſland,
John Clarkſon,	15th Jan. 1793	4th bat, E, I,
William Sibbald,	6th - -	ſt bat, E, I, on duty with 4th bat, E. I.
John Teaſdale,	6th March, 93	1ſt bat. E, I,
Henry White,	21ſt - -	4th bat, E, I,
George Hardyman,	1ſt April - -	5th bat. E, I,
John Darby,	25th May -	5th bat. E, I,
Gabriel Martindele	6th Auguſt -	1ſt bat. E, I,
William B. Davies,	10th Sept. -	3d bat, E, I,
William Preſton,	7th Decr. 1793	Major of Brigade, Country.
George S. Brown,	9th - -	Aid de Camp to Colonel Briſcoe,
E. C. Macnamara,	10th - -	4th bat E, I,
Robert Dunkeley,	22d Jan. 179	ſt bat, E. I,
Richard Forbes,	16th Mar. 1794	3d bat. E, I,
Samuel Jones,	2d Sept. 1794	2d bat. E, I,
John W Hopkins,	26th - -	3d bat, E, I,
George Prole,	28th Oct. 1794	2d bat E, I,
James Collins,	29th - -	3d bat, E, I,
William Lally,	11th Nov. 94.	4th bat, E, I.
James Davidſon,	13th - -	3d bat, E, I,
James Peche,	28th - -	2d bat, E. I,
George Carpenter,	Rank not fixed.	5th bat. E, I,
St. Leger H. Gilman	Brevet,	Brigade Major, Preſidency,
Walker D. Fawcett,	Brevet,	Brigade Major, Futtyghur,
Thomas Harriot,	Brevet,	Brigade Major, Dinapore,
Alexander Orme,	Brevet,	Brigade Major, Berhampore,
James N. Rind,	Brevet.	Brigade Major, Cawnpore.
LIEUTENANTS.		
Leonard Simſon,	26th Aug. 1778	2d bat, E, I,
James Hunter,	29th - -	17th bat, N, I,
Archibald Ferguſſon,	5th Sept. 1778	Adjutant 3d bat, N, I,
George Ball,	10th - -	20th bat. N, I,
Charles Stuart,	11th - -	6th bat, E, I,
Jonathen Scott,	12th - -	26th bat, N, I,
Thomas Taylor,	15th - -	1ſt bat. N, I.

LIEUTENANTS.	DATES of COMMISSION.	APPOINTMENTS AND STATIONS.
St, Leger H. Gilman,	16th Sept. 1778	*Vide* Captains,
David Ochterlony,	17th - -	*Deputy Judge Adv. Chunar & Dinapore,*
Whitewell Butler,	18th - -	*18th bat.* N, I,
John Reid,	2 ſt - -	*Adjutant 1ſt bat* N, I,
William M'Culloch,	24th - -	*Adjutant 22d bat,* N. I,
Thomas Wharton,	25th - -	*Adjutant 36th bat,* N, I,
Thomas Willet.	3 th - -	*Adjutant 11th bat,* N, I.
Alexander Grant,	d Oct. 1778,	*Barrack Maſter, Barrackpore,*
James Erſkine,	3d - -	*5th bat.* E, I,
William Duff,	5th - -	*24th bat,* N, I,
Mark White,	7th - -	*26th bat.* N, I,
Henry Fox Calcraft,	10th - -	*Judge Advocate General,*
Richard Tenniſon,	10th - -	*th bat,* N, I,
Edward S, Broughton,	11th - -	*3d bat,* N, I,
Henry J. Saunders,	14th - -	*33d bat,* N, I,
Thomas Shaw,	19th - -	*Commandant of the corps of hill Rangers,*
Francis Kyan,	20th - -	*3d bat,* N, I,
J, P, Pigot,	20th - -	*1ſt Regiment Cavalry,*
John Hume,	22d - -	*Adjutant & Quarter Maſter, Midnapore,*
James Pennington,	22d - -	*10th bat,* N, I,
Joſeph Gaſcoyne,	25th - -	*4th bat,* E, I,
John Williams,	26th - -	*16th bat,* N. I.
Michael Hiffernan,	28th - -	*32d bat,* N, I.
Thomas Williamſon,	29th - -	*30th bat,* N, I,
Patrick Don,	31ſt - -	*22d bat,* N, I,
William Keaſberry,	2d Nov. 1778,	*19th bat.* N, I,
St. George Aſhe,	d - -	*22d bat,* N. I,
David Burrell,	4th - -	*2d bat.* E, I,
William M. Baker,	5th - -	*Quarter Maſter, 2d bat.* E, I,
Robert S. Allen,	7th - -	*33d bat,* N, I,
Anthony Hamilton,	7th - -	*8th bat,* N, I,
John Gordon,	8th - -	*2d Regiment Cavalry,*
Robert Colebrooke,	9th - -	*Surveyor General,*
James Lawtie,	13th - -	*19th bat,* N, I,
Robert Haldane,	14th - -	*d bat,* E, I,
Simpſon Dubois,	15th - -	*th bat,* N I,
Thomas G. Williamſon	17th - -	*12th bat,* N, I,
Lawrence Rawſtorne,	20th - -	*12th bat,* N, I,
James Maclean,	21ſt - -	*19th bat,* N, I,
Thomas Hawkins,	24th - -	*Adjutant 5th bat,* N, I,
Edward S. Conway,	25th - -	*31ſt bat,* N, I,
Francis Rutledge,	26th - -	*15th bat,* N, I,
James Edwards,	27th - -	*26th bat,* N, I,
Edward Clayton,	1ſt Dec. 1778,	*5th bat,* N, I,
Thomas S. Bateman,	2d - -	*17th bat.* N. I. *Adj. & Quarter Maſter to the Troops in Ampſhier,*
John Eales,	11th - -	*24th bat,* N, I,
William Craggs,	13th Feb. 1779	*1ſt bat,* E, I,
Robert Witherſtone,	14th - -	*34th bat,* N, I,

LIEUTENANTS.

LIEUTENANTS.	DATES of COMMISSION.	APPOINTMENTS AND STATIONS.
J. H. V. Dubois,	16th Feb, 79,	2d bat. E. I.
John Patterson,	23d Aug, -	Supernumerary,
John Burnet, (1st)	24th - -	Adjutant 21st bat, N, I,
Henry Read,	31st - -	Barrack Master at Berhampore,
Richard Ralph,	1st Sept, -	20th bat, N, I,
James Powell,	2d - -	2d bat, E. I,
John Forster,	3d - -	8th bat, N, I,
John Ralph,	4th - -	20th bat, N, I,
Lewis Thomas,	5th - -	Adjutant 13th bat, N, I,
Joseph Marley,	7th - -	1st bat, N, I,
Philip D'Auvergne,	11th - -	15th bat, N, I,
Henry Mercer,	12th - -	2d bat, E, I,
Joseph Wade,	26th Oct. -	4th bat. E, I,
George Hutchinson,	13th Nov 1779	21st bat, N. I,
John Arnold,	16th - -	5th bat, E, I,
Robert Cumming,	17th - -	23d bat, N, I,
James Hammond,	18th - -	3d bat, N, I,
John Jarret,	19th - -	26th bat, N, I,
John Malcolm,	21st - -	Adjutant 29th bat, N, I,
Peter Burrows,	5th Jan, 1781,	35th bat, N, I,
J, H, Hutchinson,	6th - -	14th bat, N, I,
John Crowe,	8th - -	23d bat, N, I,
Robert Murray,	8th - -	2d Regiment of Cavalry, and Agent for the purchase of Horses,
James Macgregor,	9th - -	Adjutant 6th bat. N, I,
Lambert Loveday,	9th - -	3d bat, E, I,
Robert Bowie,	11th - -	35th bat, N, I,
Edward Hall,	13th - -	17th bat, N, I,
Robert Amos,	18th - -	8th bat, N, I,
R, Burke Gregory,	20th - -	9th bat, N, I,
John Mouggouch,	21st - -	Adjutant to the Calcutta Town Guard,
James N, Rind,	24th - -	Vide Captains,
Benjamin Cuthbert,	26th - -	10th bat, N, I,
Frederick Marsden,	28th - -	18th bat, N, I,
James C, Mitchell,	30th - -	11th bat, N, I,
George Wilton,	31st - -	Adjutant & Quarter Master 2d brig, N, I,
James Tetley,	1st Feb. 1781,	Adjutant 20th bat, N, I,
Joseph Ashe,	1st - -	11th bat, N, I,
Lamington Baillie,	1st - -	1st Regiment Cavalry,
Walker D, Fawcett,	2d - -	Vide Captains,
Thomas Harriot,	3d - -	Vide Captains,
Arthur Davies,	4th - -	Quarter Master 6th bat, E, I,
John Owen,	5th - -	Adjutant 9th bat. N. I.
Charles Gladwin,	8th - -	Deputy Judge Advocate in the Field,
Thomas Long,	12th - -	2d bat. E, I,
Charles Brietzeke,	14th - -	Adjutant & Quarter Master, 3d brig. N, I,
Edwin Lloyd,	15th - -	24th bat. N, I,
James Radcliffe,	17th - -	21st bat. N, I,

LIEUTENANTS.	DATES of COMMISSION	APPOINTMENTS AND STATIONS.
Richard Cowliſhaw,	18th Feb. 178	19th bat. N, I,
Charles Middleton,	19th - -	15th bat. N, I,
Samuel Palmer,	21ſt - -	Commanding the Eſcort at Scindia's Court,
John F Smith,	2d March 8	6th bat. N, I,
Richard Frith,	6th - -	ſt Regiment Cavalry,
Iſaac Humphreys,	8th - -	ecretary to the Military Board,
John Duff,	0th - -	Adjutant. 17th bat. N, I,
Robert Macgregor,	14th - -	Adjutant & Quarter Maſter to the Troops in Rungpore and Dinagepore,
Robert Davies,	6th - -	22d bat. N. I,
William Sandys,	ſt - -	Fort Adjutant, Fort William,
Timothy Leigh,	d - -	5th bat. N, I,
William Beddell,	3d - -	30th bat, N, I,
George Dick,	th - -	Adjutant 12th bat. N, I,
Alexander Murray,	8th - -	Adjutant 35th bat. N. I,
John Sturmer,	2d April, 81.	9th bat. N. I,
James Sinclair,	5th - -	Adjutant 23d bat, N, I,
James Alex. Irwin,	1th - -	16th bat, N, I,
William Scott,	0th - -	Adjutant, 24th bat, N, I,
Robert Young,	6th - -	25th bat, N, I,
William Sturmer,	7th - -	23d bat, N, I,
James Pugh,	8th - -	Adjutant, 33d bat, N, I,
James Price,	9th - -	2d bat, N, I,
F. C. Wroughton,	0th - -	Adjutant, 16th bat. N, I,
John Reade,	1ſt - -	2d bat, E. I,
Charles Shand,	4th - -	33d bat, N, I,
Richard Mabert,	6th - -	Adjutant 30th bat, N, I,
John Macgrath, (1ſt)	7th - -	4th bat. E, I,
Thomas Brown,	1ſt May, 1781	Fort Marlborough,
Iſaac De Mattos,	1ſt - -	5th bat, E, I.
Edward Bird,	2d - -	33d bat. N, I,
John Morriſon,	15th - -	24th bat, N. I,
George A. Robinſon	18th - -	Aid de-camp to the Governor General, Head Aſſiſtant Military Auditor General's Office, & Garriſon Storekeeper, Fort William,
Robert Morris,	9th - -	24th bat, N, I,
Littelus Burrel,	0th - -	Adjutant, 2d bat, N, I,
William C. Alſton,	2d - -	Adjutant and Quarter Maſter, 4th Brigade, N, I,
D. T. Richardſon,	3d - -	Adjutant, 3d bat, E, I,
George Clancey,	4th - -	4th bat, E. I,
Ambroſe Brenan,	5th	26th bat, N, I,
Dennis Falvey,	26th - -	4th bat, E, I,
Hiram Cox,	28th - -	Fort Marlbro'
Andrew Young,	30th - -	Adjutant and Quarter Maſter, 1ſt brigade N, I,
John D. Michie,	31ſt - -	Adjutant 31ſt bat, N, I, on a deputation to Poonah,

LIEUTENANTS.	DATES of COMMISSION.	APPOINTMENTS AND STATIONS.
Thomas Shuldham,	1ſt *June*, 1781	*Aid de Camp to the Commander in Chief,*
Thomas Whinyates,	1ſt - -	*Fort Adjutant and Barrack-maſter, Chunar,*
William Toone,	2d - -	*30th bat, N, I,*
Samuel Adams,	2d - -	*36th bat, N, I,*
John Campbell,	6th - -	*Adjutant 8th bat, N, I,*
Richard Maurice,	10th - -	*19th bat, N. I,*
James Crockatt.	11th - -	*34th bat N. I,*
Charles Fraſer,	15th - -	*Aid de Camp to the Governor General,*
John De Courſey,	16th - -	*With the Eſcort at Scindia's Court,*
Thomas Townſend,	18th - -	*33d bat. N, I,*
George H. Pine,	19th - -	*32d bat, N, I,*
Henry A. O'Donnel,	22d - -	*7th bat, N, I,*
John W. Adams,	23d - -	*10th bat, N, I,*
Henry Worſely,	26th - -	*32d bat, N. I,*
Richard Adams,	3d *July*, 1781	*14th bat, N, I,*
Chriſtopher Cleobury,	4th - -	*23d bat, N, I,*
Thomas Alcock,	5th - -	*Quarter maſter 3d bat, E, I,*
Robert Nairne,	12th - -	*28th bat, N, I,*
Thomas Salkeld,	16th - -	*17th bat. N. I,*
John Rankin,	18th - -	*21ſt bat, N, I,*
Alexander Orme,	21ſt - -	*Vide* Captains,
Walter Mayberry,	24th - -	*19th bat, N, I,*
James Atkinſon,	25th - -	*Adjutant 18th bat, N, I,*
James Clarke,	27th - -	*Adjutant 34th bat, N, I,*
Peter Black,	29th - -	*Adjutant 2d Regiment of Cavalry,*
Thomas Morgan,	30th - -	*Adjutant 19th bat, N, I,*
Alexander Knox,	4th *Aug.* 1781	*14th bat. N, I,*
Robert Greene.	5th - -	*Aſſiſtant to the Regulating Officer of the Native Invalids at Boglepore, Behar, Tirhoot and Shahabad,*
John Harris,	7th - -	*18th bat, N, I.*
Samuel Turner,	8th - -	*Commanding the Governor General's Troop of Body Guard,*
Roderick Fraſer, (1ſt)	9th - -	*3d bat, N, I,*
John Home,	15th - -	*2d bat, E, I,*
Thomas Brougham,	16th - -	*2d bat, N, I,*
John Towers.	23d - -	*2d bat. N, I,*
John L. Richardſon,	27th - -	*25th bat, N, I,*
Richard Doveton,	29th - -	*Commanding the Eſcort with the Embaſſador at the Nizam's Court,*
Henry V. White,	21ſt - -	*1ſt bat, N, I,*
John Stewart,	1ſt *Sept.* 1781.	*3d bat, E, I,*
William Stewart,	2d - -	*Aſſiſtant to the Embaſſy at the Nizam's Court,*
Henry M. D. Eſterre,	2d - -	*Adjutant, 25th bat, N. I,*
John Cunningham,	2d *Oct.* 1781.	*1ſt bat. N, I,*
Henry Hewett,	4th - -	*30th bat, N, I,*
William H. Cooper,	7th - -	*6th bat. N. I.*
Robert Gahan,	7th - -	*2d Regiment of Cavalry,*

LIEUTENANTS.

LIEUTENANTS.	DATES of COMMISSION.	APPOINTMENTS AND STATIONS.
James Plumer,	9th Oct. 1781,	8th bat, N, I,
Robert Fleming,	11th - -	7th bat, E, I,
Benjamin Litton,	12th - -	4th bat, N, I,
Richard Robinet,	14th - -	16th bat, N, I,
Henry Lennon,	16th - -	9th bat, N, I,
Chriſtopher Smyth,	18th - -	21ſt bat, N, I,
Thomas Darrah,	22d - -	28th bat, N I,
Alexander Morriſon,	24th - -	Quarter maſter 5th bat, E, I,
George Mercer,	24th - -	6th bat, E, I,
John Dawſon,	9th July 1782	5th bat, N, I,
William Mercer,	10th - -	Governor General's Troop of Body Guard,
John Miſſing,	30th - -	Adjutant 1ſt bat, E, I,
W, Henry Royle,	10th - -	12th bat, N, I,
Charles Stewart,	11th - -	Adjutant 4th bat, N. I,
Charles Grant,	13th - -	17th bat, N, I,
Thomas Martin,	17th - -	12th bat, N, I,
Matthew Little,	21ſt - -	4th bat, N, I,
William Burton,	22d - -	16th bat, N, I,
George S. Mounſey,	29th - -	32d bat, N, I,
Andrew Charron,	30th - -	28th bat, N, I,
Samuel Kelly,	4th Aug. 1782	18th bat, N, I,
William S. Greene,	12th - -	With the Eſcort at the Nizam's Court,
William Hemmings,	13th - -	18th bat, N, I,
Walter Hawkes,	13th - -	30th bat, N, I,
John Hamilton,	14th - -	23d bat, N, I,
George Foulis,	15th - -	21ſt bat, N, I,
Richard Willoughby,	18th - -	10th bat, N. I,
David Lumſdane,	20th - -	34th bat. N, I.
John Burnet, (2d)	21ſt - -	11th bat, N. I,
James Maxwell,	22d - -	35th, Bat, N, I,
John Oddel Roch,	28th - -	3d bat. N. I.
Robert Dee,	1ſt Sept. 1782.	2d bat, N. I.
John Burrow,	2d - -	Supernumerary.
Jacob Vantenan,	6th - -	20th bat. N. I.
William Nicholls,	8th - -	3d bat. N. I.
Peter Lambert,	9th - -	3 1ſt bat. N. I,
Harry Cheap,	11th - -	8th bat. N. I.
Peter Grant,	11th - -	17th bat. N. I.
Charles White,	8th - -	36th bat. N. I.
W. D. H. Knox,	9th - -	Adjutant, 7th bat. N. I,
Thomas M. Weguelin,	12d - -	28th bat. N. I.
John Munroe,	13d - -	21ſt bat. N. I.
Robert Broughton,	4th - -	2d bat. N. I,
James Davidſon,	14th - -	36th bat. N. I,
William Hill,	16th - -	29th bat. N. I.
George Scott,	18th - -	35th bat. N. I.
John Hickland,	30th - -	21ſt bat. N. I.
George Benſon,	1ſt Oct. 1782	25th bat. N. I.
George Cruttenden,	2d - -	27th bat. N. I.

LIEUTENANTS

LIEUTENANTS.	DATES of COMMISSION,	APPOINTMENTS AND STATIONS.
Paris Bradshaw,	3d Oct. 1782,	34th bat. N. I.
Roderick Fraser, (2d)	4th - -	12th bat, N. I.
Daniel Lyons,	6th - -	34th bat. N. I.
Richard Hodgson,	9th - -	23d bat. N. I.
William Raban,	10th - -	12th bat. N. I.
Henry Houston,	11th - -	16th bat. N. I.
Samuel W. Nangrave,	15th - -	Quarter Master, 4th bat. E. I.
Henry Imlack,	16th - -	9th bat. N. I.
John N. Smith,	25th - -	31st bat. N. I.
William Yule,	27th - -	36th bat. N. I.
Henry Robert Patton,	13th Nov 1782	24th bat. N. I,
William G. Palmer,	14th - -	Aid de Camp to Colonel Popham,
Philip Baldwin,	2d June 1783	4th bat. N. I.
William Cuppage,	3d - -	1st bat. N. I.
Charles Christie,	4th - -	10th bat. N. I.
Thomas Hickman,	7th - -	1st bat. E. I.
Samuel Scott,	8th - -	Secretary and Persian Interpreter to Col. Forbes.
George Barclay,	11th - -	4th bat. N. I.
Robert Morell,	12th - -	3d bat. N, I.
Robert Armstrong,	14th - -	Aid de Camp to Colonel Jones.
Samuel White,	16th - -	15th bat. N. I.
Bartlett Kelly,	17th - -	15th bat. N. I,
Robert Eaton,	18th - -	16th bat. N. I.
John Bullock,	20th - -	1st bat. N. I.
Daniel Gillies,	22d - -	15th bat. N. I.
Donald Macleod,	23d - -	13th bat. N. I.
James Kelly,	25th - -	22d bat. N. I.
James Pritchard,	26th - -	13d bat N. I.
Charles Greig,	27th - -	6th bat. E. I.
William Dick,	29th - -	12th bat. N. I.
John Wingrave,	30th - -	6th bat. N. I.
William Frater,	1st July 1783	Superintendant of the Company's Stud,
F. W. Peacock,	2d - -	1th bat. E. I.
R. M. Bagshaw,	3d Jan. 1785	Prince of Wales's Island,
John Gillespie,	4th - -	27th bat. N. I.
Andrew Burch,	5th - -	22d bat. N. I.
Joseph O'Halloran,	6th - -	Adjutant, 4th bat. E. I.
William Linstedt,	7th - -	3d bat. E. I.
Thomas Staunton,	8th - -	Suspended.
B. L. Grenier,	9th - -	6th bat. E. I.
Robert Francis,	10th - -	21st bat. N. I.
Donat V. Kerin,	11th - -	4th bat, N. I.
William S. Prior,	12th - -	Adjutant and Quarter Master 6th Brigade N. I.
Bernard Rose,	13th - -	22d bat N. I.
James Dewar,	14th - -	32d bat N. I.
John Ainslie,	17th - -	5th bat. N. I.
George Macmorine,	20th - -	22d bat, N. I.

LIEUTENANTS.	DATES of COMMISSION.	APPOINTMENTS AND STATIONS.
N, M, Arctander,	23d Jan. 1785	5th bat, E, I,
Peter Tolfrey,	24th - -	26th bat, N, I,
Charles W. Lamborne,	2 th - -	9th bat. N, I.
Ulyſſes Browne,	th Feb, 1788,	2d bat, E, I,
Thomas Featherſtone,	29th - -	32d bat, N, I,
W, G, Maxwell,	2 th - -	6th bat, N, I,
John Leathart,	10th Mar 1788	25 h bat, N, I,
Thomas Hurring,	21ſt - -	27th bat, N, I,
Innes Delamaine,	23d - -	22d bat, N, I,
Atty Henneſſy,	15th April 1788	30th bat, N, I,
James G, Hoare,	2d Feb, 1789,	3d aſſiſt. Surveyor General's Department,
Samuel Denny,	1ſt March 1789	Barrack Maſter at Dinaporre,
Sydney Cæſar Jones,	2d - -	32d bat, N, I,
William Rankin,	3d - -	15th bat, N, I,
Robert Campbell,	1ſt July 1789,	36th bat, N, I,
Richard Hay,	3d - -	Adjutant 28th bat, N, I,
Joſeph Thornton,	9th Oct, 1789,	30th bat, N, I,
William Franklin,	20th Dec, 1789	36th bat, N, I,
George Welſh,	1ſt Jan, 1790	16th bat, N, I,
John Rolland,	17th - -	29th bat. N. I.
Charles Simpſon,	18th - -	Fort Marlbro'.
Edward Alliſon,	20th - -	2d bat. E. I.
Philip Crump,	26th - -	29th bat N. I.
Elliot Voyle,	1ſt Feb. 1790	Aid de camp to Colonel Morgan,
Henry W. Hicks.	2d - -	3d bat. E. I.
Edward Parry,	3d - -	3d bat. E. I.
Peter Gaſcoyne,	5th - -	2d bat. N. I.
John Gerrard,	6th - -	Adjutant at Prince of Wales's Iſland,
James Murray,	7th - -	25th bat. N. I.
Andrew Douſl,	8th - -	10th bat. N. I.
James Rotton,	9th - -	25th bat, N, I,
Martin Fitzgerald,	10th - -	31ſt bat, N. I,
J. Y. Bradford,	13th - -	26th bat, N, I,
Goddard Richards,	14th - -	7th bat, N, I,
Duncan Macpherſon,	15th - -	25th bat, N, I,
Charles Webber.	16th - -	13th bat, N, I,
Martin White,	17th - -	1ſt bat, N, I,
Frederick Trench,	19th - -	18th bat, N, I,
James Macpherſon,	20th - -	Aſſiſt to the Reſident at Scindea's Court.
John Smith.	21ſt - -	12th bat, N. I.
Patrick Scott,	23d - -	Adjt, to the Native Invalids at Monghyr,
Robert Stair Graham,	24th - -	11th bat, N, I,
David Lyons.	26th - -	34th bat, N, I,
Thomas Cowley,	28th - -	Adj, & Quar, Maſt, E, Invalids, Chunar,
Benjamin Stuart,	2d March, 90.	5th bat, N, I,
Thomas Penſon,	4th - -	35th bat, N, I,
John Richardſon,	9th - -	1ſt Regiment of Cavalry,
Menzies Duncan	10th - -	6th bat, N, I,
Arnold King,	11th - -	35th bat, N, I,

LIEUTENANTS.	DATES of COMMISSION.	APPOINTMENTS AND STATIONS.
William Renny,	13th March 1790	14th bat, N, I,
Thomas Evans,	16th - -	20th bat, N, I,
John I. Bird,	17th - -	33d bat, N. I,
Davis Sloane,	18th - -	33d bat, N, I,
Peter Littlejohn,	21st - -	
John Stewart,	2d May, 1790	Adjutant 32d bat, N, I.
George Eagle,	1st June, ——	35th bat. N, I,
Michael Daveron,	4th - -	1st bat, N, I,
F. R. Muller,	21st - -	24th bat, N, I,
Hugh Rose,	22d - -	20th bat, N, I,
Lionel Hook,	23d - -	1st bat, E, I,
William A. Thomson,	8th Nov 1790.	33d bat, N I,
A D, Monteath,	9th - -	28th bat, N, I,
T, W, Howard,	10th - -	14th bat. N, I,
John Macgrath, (2d)	28th - -	20th bat, N, I,
Richard Armstrong,	10th Dec. 1790	Quarter Master, 1st bat. E, I,
Matthew Macnamara,	25th - -	Adjutant 6th bat, E, I,
James Cuming,	27th - -	8th bat, N, I,
Fletcher Dalston,	7th Feb. 1791	23d bat, N, I,
Joseph Fletcher,	16th - -	1st bat. E, I,
Richard Lambert,	10th Mar. 1791	2d bat, N, I,
John Carig,	16th - -	1st bat, E, I,
William Sturrock,	17th - -	9th bat, N, I,
John Anderson,	21st Oct. 1791,	1st bat. E. I.
Frederick Corfield,	3d Nov. 1791	3d bat, E, I,
William Prior,	13th - -	5th bat. E. I.
C. C. Wilson,	19th - -	36th bat, N, I,
L, B, Morris,	6th Dec. 1791	5th bat. E. I.
Robert Bertie,	9th - -	29th bat. N. I.
John Patton,	15th - -	Aid de Camp to Colonel Forbes,
Anthony Adams,	2d Jan. 1792	14th bat, N. I.
William Moises,	23d Feb.	5th bat. E. I.
W, E. Leadbeater,	10th March	3d bat. E, I.
Clement Gore,	14th - -	13th bat. N. I.
George Higginson,		5th bat, E, I,
Robert Spottiswood,	21st - -	26th bat, N, I,
Francis Drummond,	28th - -	8th bat, N, I,
William Burke,	31st - -	18th bat. N. I.
James Irvine,	1st Apr. 1792	10th bat, N, I,
David Orme,	7th - -	18th bat, N. I.
Nicholas Saumarez,	2d May,	Adjutant, 2d bat. E. I.
R. C. Jackson,	3d - -	13th bat, N, I,
J, Wallace,	4th - -	14th bat. N. I.
John Carruthers,	5th May, 1793	Assistant to the Regulating Officer of the Native Invalids at Begliepore, Behar. Tirhoot and Shahabad,
John Hunt,	6th - -	34th bat. N. I.
James Jollie,	25th - -	13th bat. N. I,
Udney Yule,	30th - -	Prince of Wales's Island,

LIEUTENANTS

LIEUTENANTS.	DATES of COMMISSION.	APPOINTMENTS AND STATIONS.
Gregory Hickman,	1st June 1793	*Adjutant, 5th bat. E. I,*
Nath. Cumberledge,	2d - -	*1st bat, E, I,*
D. H. Dalton,	5th - -	*27th bat. N. I.*
Robert Skirving,	6th - -	*th bat, N. I,*
Archibald Campbell,	6th - -	*13th bat, N, I,*
Henry Jacques,	2d July 1793	*1st bat, E, I,*
Anthony Greene,	8th August -	*Head Assistant to the Secretary of the Military Board,*
Robert Duff,	7th - -	*At Prince of Wales's Island.*
Malcolm Macleod,	9th - -	*Adjutant 10th bat, N, I,*
Achison Maxwell	11th - -	*6th bat. E. I,*
James Grant,	21st - -	*7th bat. N. I.*
Robert Stephenson,	7th Oct.	*6th bat, E, I,*
David Robertson,	9th - -	*Adjutant 15th bat, N, I,*
Robert Carruthers,	10th - -	*16th bat. N. I.*
Jeremiah Johnson,	14th - -	*8th bat, N, I,*
John Miller,	17th - -	*4th bat, E, I,*
William Campbell,	27th - -	*Adjutant 14th bat, N, I,*
Thomas Ramsay,	28th - -	*Andamans.*
Samuel Alexander,	4th Decr. 1793	*Fort Marlbro'.*
Bolton Mainwaring,	1st Oct. 1794,	*2d bat. E, I,*
John Peter Keble,	2d - -	*6th bat. N. I.*
John Philip Aubury,	3d - -	*2d bat. E, I,*
John Arthur Gore,	4th - -	*7th bat. N. I.*
Charles F. Paschaud,	5th - -	*2d bat, E. I,*
John Baillie,	6th - -	*5th bat. N. I.*
Robert Patton,	7th - -	*5th bat. E, I,*
Pierce Cassady,	8th - -	*Adjutant 26th bat. N. I.*

ENSIGNS.		
Joseph James Alldin,	Rank not fixed.	*1st bat. E, I,*
John Natthall,	———	*6th bat. E, I,*
Charles Becher,	———	*Cornet, 2d Regiment Cavalry,*
Robert Swinton,	———	*Cornet, 1st Regiment Cavalry,*
William Comyns,	———	*1st bat, E, I,*
John Fraherne,	———	*4th bat. E. I.*
John Richards,	———	*5th bat. E. I.*
Richard Clarke,	———	*Cornet, 2d Regiment Cavalry.*
A. M'Cready,	———	*5th bat. E, I,*
Hill Wilson,	———	*6th bat, E, I,*
J. Shapland,	———	*5th bat. E. I.*
Robert Morris,	———	*1st bat, E I.*
Robert Seton,	———	*th bat, E, I,*
Samuel Browne,	———	*2d bat. E, I,*
William Croxton,	———	*th bat, E. I.*
John Morse,	———	*d bat E, I,*
William Elliot,	———	

ARTILLERY.

COLONEL.	DATES of COMMISSION.	APPOINTMENTS AND STATIONS.
George Deare,	18th Nov 1789	Commanding 1st bat. Fort William.
LT. COLONELS.		
Vere Warner Huſſey,	14th Sept 1790	2d bat. Fort William.
Robert Bruce,	20th Aug 1794	Commanding the Artillery in the Field.
MAJORS.		
Chriſtopher Green,	24th Nov. 1786	1st bat. Cawnpore,
Edward Montague,	14th Sept. 1790	2d bat. Dinapore,
Charles Scott,	20th Aug. 1794	3d bat, Fort William,
CAPTAINS.		
John Mackintyre,	1st Feb. 1785,	Commanding 2d comp: 3d bat, Futtyghur.
William Rattray,	25th May 1786	Com'd'g 3d comp: 1st bat, doing duty in the Field.
George Howell,	26th - -	Commanding at Fort Malbro'
Thomas Holland,	28th - -	Com'd'g 4th comp: 3d bat. Cawnpore.
John Barton,	30th - -	Ditto 5th comp: 1st bat. Fort William,
Nicholas Carnagie,	1st Sept. 1786	Ditto 2d comp: 1st bat, Fort William,
James Gordon,	24th Nov. 86,	Ditto 1st comp: 1st bat, Fort William,
John Horsford,	26th - -	Ditto 1st comp: 2d bat, Fort William,
Thomas M. Ellwood,	5th Jul., 1788	Ditto 3d comp: 2d bat, Fort William,
Andrew Glaſs,	14th Sept. 1790	Commanding at Prince of Wales's Iſland,
Charles Wittit,	12th Nov 1791	Ditto 5th comp: 3d bat, Dinapore,
Alex. Legertwood,	6th Jan. 1792	Ditto 2d comp: 2d bat, Fort William,
Andrew Frazer,	17th June, 92,	Ditto 4th comp: 1st bat, Dinapore,
James Robertſon,	27th Jan. 1794	Ditto 4th comp: 2d bat. Fort William,
Thomas Hardwick,	20th Aug. 1794	Ditto 3d comp: 3d bat, Fort William,
John Tomkins,	27th Oct. 1794	Ditto 1st company 3d bat,
Henry Grace,	Brevet.	Brigade Major, Fort William.
LIEUTENANTS.		
Edward Clarke,	7th July, 1784	2d bat, Fort William,
Henry Grace,	8th - -	Vide Captains,
Henry Douglas,	9th - -	2d bat, Fort William,
Robert Turton,	5th Aug, 1784	Quarter Maſter 1st bat, Fort William,
William Dunn,	8th - -	Adjutant 1st bat. Fort William,
James R. Exſhaw,	1st Feb. 1785,	3d bat, Cawnpore,
Thomas Greene,	2d - -	Quarter Maſter 2d bat, Fort William,
Alexander Hynd,	28th May. -	1st bat, Dinapore,
George Bie,	28th - -	3d bat, Futtyghar,

LIEUT.

LIEUTENANTS.	DATES of COM.	APPOINTMENTS AND STATIONS.
William Shipton,	1th Sept. 1786	3d bat, Futtyghur,
George Johnson,	14th Nov. 86,	Adjutant 2d bat, Fort William,
Will. S. Cunningham.	26th - -	Fort Marlborough.
James Collier,	6th Aug. 87	2d bat, Fort William,
William Fleming,	15th June, 88	Quarter Master, 3d bat, Dinapore,
George Conſtable,	26th - -	2d bat, Fort William,
John Wittit,	9th July, 88	3d bat, Dinapore.
Alexander Watkins,	10th - -	3d bat, Fort William,
John Nelly,	28th Dec. 88	2d bat, Fort William,
Charles Hutchinſon,	15th Jan. 89	Adjutant to the Garriſon and Detachment at Fort Marlborough,
John Toppin,	25th Mar. 90	Deputy Com'y of Ordnance, Fort William,
J. T. Paſchaud,	25th Nov.	3d bat, Cawnpore.
Alexander Caldwell,	26th - -	3d bat, Dinapore,
Daniel MacLean,	- -	At Fort Marlborough,
Charles Edwards,	25th Dec. 90.	1ſt bat. Fort William,
Chriſtopher Gale,	17th Mar. 91,	1ſt bat. Fort William,
Thomas Dowell,	9th June, 91,	2d bat, Fort William
Robert Tulloh,	7th Sept.——	2d bat, Fort William,
James D. Sherwood,	12th Nov.——	2d bat, Fort William,
Thomas Hill,	6th Jan. 92.	Aid de Camp to Colonel Deare,
George Fuller,	9th ——	1ſt bat, Dinapore.
Richard Humphreys,	9th Mar.——	2d bat, Fort William,
Andrew Dunn,	17th June,——	3d bat, Futtyghur,
George Maſon,	20th Aug.——	2d bat, Fort William,
Alexander Macleod,	7th April, 93.	3d bat, Futtyghur,
Edward W. Butler,	21ſt May ——	2d bat, Fort William,
Jervoiſe Pennington,	12th June ——	2d bat, Fort William,
Joſeph Taylor,	27th Jan. 94	Aſſiſtant to the Agent for the Manufacture of Gun Powder,
Robert Brown,	21ſt Feb, 1794	Adjutant Artillery Detachment, Cawnpore,
William Feal,	13th July——	1ſt bat, Fort William,
Robert Hetzler,	20th Aug.——	2d bat, Fort William,
Robert Douglas,	27th Oct.——	3d bat. Fort William,
Norman Macaliſter,	28th - .	Prince of Wales's Iſland,
Robert Beſt,	29th - ——	Fort Marlborough,
John Drummond,	30th - -	3d bat, Cawnpore,
Lt. FIREWORKERS		
Clement Brown,	1ſt Feb. 89.	3d bat. Futtyghur,
William Winbolt,	6th - -	2d bat, Dinapore,
Horatio Green,	15th Mar.——	2d bat Dinapore,
Arnold N. Mathews,	16th	2d bat, Dinapore,
William Hopper,	16th Mar. 90.	3d bat, Cawnpore,
Foſter Maynard,	24th Nov. 90	2d bat, Cawnpore,
Edward Darrell,	26th Dec.——	5th company 1ſt bat, Dinapore,
William Sloane,	15th - -	2d bat. Dinapore,
Charles Sealy,	17th Mar. 91.	5th company 1ſt bat, Dinapore,
James Ahmuty,	24th May——	2d bat, Fort William,

LIEUT. FW,

Lt. FIREWORKERS	DATES of COM.	APPOINTMENTS AND STATIONS.
Samuel Noble.	9th June 1791	2d bat, Fort William,
John Cooper Hope,	27th - -	1st bat, Fort William,
Thomas Bertie,	7th Sept.——	2d bat, Fort Marlborough,
William Parker,	6th Jan. 1792	1st bat, Fort William,
William Wardlaw,	8th Feb.——	2d bat, Fort William.
Thomas W. Fortnam,	9th Mar.——	Detachment, Chittagong,
Marmaduke Brown,	17th June——	Midnapore,
Richard Kelsha,	20th Aug.——	2d bat, Fort Marlborough,
William Grant,	7th April 93	2d bat, Fort William,
Leslie Ralph Grove,	21st May ——	2d bat, Fort William,
Francis Beagham,	12th June——	1st bat, Fort William,
William Richards,		

ENGINEERS.

LIEUT. COLONEL	DATES of COMMISSION,	APPOINTMENTS AND STATIONS.
W. N. Cameron,	24d Feb. 1793.	Chief Engineer, Fort William,
MAJOR.		
Alexander Kyd,	23d Feb. 1793.	Superintendent at the Andamans.
CAPTAINS.		
John Garstin,	20th Dec. 1781	Engineer in the Field.
Richard Humfrays,	31st May, 1786	Engineer at Dacca
George Fleming,	19th Aug. 93.	Engineer at Dinapore.
F. Hamilton Pearson,	Rank not fixed.	Superintending the building of the Artiller Barrack, Ft. Wm.
LIEUTENANTS.		
William Golding,	27th May, 81.	Commissary of stores, Fort William,
Charles Mowatt,	3d Sept. -	Engineer at Monghier,
Charles Wyatt,	3d - -	Clerk of Works and Executive Officer in Fort William,
James Parlby,	3d - -	Superintending the building of the Rajeshahy Jail,
Thomas Wagstaffe,	2d Nov. 1785	On leave of absence for the benefit of his health,
James Agg,	3d - -	Assay Master at Moorshedabad,
Francis Wilford,	4th - -	Assistant to the Surveyor General,
Thomas Robertson,	- - -	On a Survey at Chittagong.
James Mowatt,	19th Aug. 93.	On duty with Capt. Garstin, in the field
Joseph Stokoe,	16th Dec. 94.	Assist. Engineer and Commissary of stores & Provisions at the Andamans.

ENSIGNS

ENSIGNS,	DATES of COM.	APPOINTMENTS AND STATIONS.
John Macdonald,	25th April 1783	Engineer at Fort Marlborough,
Thomas Anbury,	12th Nov. -	Assistant Commissary of stores and 2d Assist. Surveyor General's Department,
Thomas Preston,	3d Feb. 1785.	Engineer at Berhampore.
James Blunt,	15th June	On a Survey,
Thomas Wood,	13th - -	Fort William.
James Robertson,	5th April	Superintending buildings at the Presidency.
John Gordon,	8th Nov. 93.	Ditto repairs of the Calcutta Jail,
Suetonius M'Gowan,	11th Feb. 94.	Ditto Artillery Barrack, Fort William, under Capt. Pearson.
CADETS.		
William Elliot,		
George Clephane,		

Revd. Paul Limrick, *Teacher of Mathematicks.*

INVALIDS.

CAPTAINS.	DATES of COMMISSION.	APPOINTMENTS AND STATIONS.
Henry Bennet, *Inf.*	2d Jan. 1781.	Com. 1st bat. Nat. Invalids, Monglyr.
John Williams,	6th March,	Com. 2d bat. Nat. Invalids, Monghyr.
Richard French,	18th Aug. 79.	Pensionary List.
Edward Brown, *Ar'ty*	29th May, 86.	Commandt of European Invalids, and Com'y of Ordnance, Chunar.
LIEUTENANTS.		
James Stephenson,	22d July 1786	Pensionary List.
Henry Pennington,	1st Dec. ——	1st Com. E. I. Invalids.
Lionel Berkley,	2d Feb. ——	1st Com E. I. Invalids, Chunar.
Thos, Turner Baffet,	16th ——	2d Com. E. I Invalids, Chunar.
Thomas Freeman,	7th ——	Pensionary List.
Thomas Cuffons,	25th Aug 1781	Pensionary List.
John Llewellyn,	23d Octr. ——	Pensionary List.
Henry M'Kenly,	22d Jan. 1785	Pensionary List.
George Hyde, *Inf.*	29th May, 85.	3d Com. E. I. Invalids, Chunar.
ENSIGNS.		
John Vickers, *Inf.*	—— ——	Native Invalids, Moradbaug.
George Copeland, *Inf.*	30th April. 85	Pensionary List.
BREVET OFFICERS		
Ensigns Joseph Emin,	—— ——	Pensionary List, on leave to Persia.
—— Benjamin Sykes,	—— ——	Native Infantry Invalids, Buxar.
—— Patrick Quin,	—— ——	Pensionary List.
—— William Graham	—— ——	European Infantry Invalids, Chunar.
Lt Fr'w. A Robertson	—— ——	Commissary of Ordnance, Cawnpore.
Depy Comy W. Stokes,	—— ——	Pensionary List, on Conductors pay.

SURGEONS

SURGEONS.

SURGEONS.	DATES of COMMISSION.	APPOINTMENTS AND STATIONS.
Andrew Hunter,	30th Mar 1767	
John Laird,	23d Feb. 1771,	President of the Hospital Board, and Director of the Hospitals.
John Fleming,	11th Dec.	Chief Surgeon at the Presidency, and 2d Member of the Hospital Board,
Francis Balfour,	- -	Head Surgeon, Chunar,
Robert Wilson,	24th Apl, 1778	Presidency.
Walter Ross Munro,	1st Sept. 1778	Head Surgeon, Dinapore,
Hugh Mair,	2d -	Head Surgeon, Gen. Hospital, Cawnpore,
John Reid,	1st Mar. 1780,	Luckipore,
Alexander Carnagie,	2d - -	Head Surgeon, General Hospital, Berhampore,
George Boyd,	3d - -	Head Surgeon, Gen. Hospital, Presidency,
William Inglis,	21st Oct. 1780,	3d bat. E. I. Fort William,
Thomas Phillips,	23d - -	4th bat, E, I, Dinapore,
W. F. Gardiner,	30th - -	Futtyghur.
John Williams,	23d Nov. 1780	Benares.
John Grey Henderson,	24th - -	Dacca.
Robert Bruce,	25th - -	With the Resident at Lucknow,
Archibald Murray,	28th - -	Shahabad.
Bartholomew Hartley,	29th - -	Senior Surgeon at Fort Marlborough,
Stephens Matthews,	20th Oct. 1785	Presidency.
Staunton Penny,	31st - -	Patna.
Alexander Campbell,	1st Nov. 1783	Secretary to the Hospital Board, and Surgeon to the Garrison, Fort William,
James Collie,	30th Dec. 1789	1st bat. Artillery, Cawnpore,
Peter Cochrane,	5th Feb. 1790,	3d bat. Artillery, Fort William,
James Laird,	4th May, ——,	Lucknow,
William Baillie,	7th Feb. 1791,	4th bat, E, I,
Michael McGrath,	13th July ——	2d bat, E, I,
Adam Frier,	9th Mar. 1793	6th bat, E, I,
James Wilson,	10th Apl. ——	Moorshedabad and Cossimbazar,
William Dick,	20th Oct, 1794	Surgeon to the Commander in Chief, of the Establishment at the Presidency, and to the Insane Hospital.
Adam Burt,	21st - -	2d bat. Artillery
Walter Ogilvie,	22d - -	1st bat. E. I.
ASSIST. SURGEONS		
John Glass,	20th Apl. 1781	(fixed) Boglepore.
Crichton Frazer,	17th Nov, 81,	(fixed) Tirhoot.
Childley Coote,	19th - -	4th bat E. I.
Thomas Phillips,	20th - -	15th bat, N, I,
James Hutton,	21st - -	Prince of Wales's Island,
W. Spottiswoode,	23d - -	12d bat, N, I,
John Henderson,	24th - -	Jessore,
Robert Wilson,	18th Jan, 83,	17th bat, N, I,

ASSISTANT

ASSISTANT SURGEONS.	DATES of COMMISSION.	APPOINTMENTS AND STATIONS.
James Meik,	6th *Mar.* 1783	7th bat, N, I,
George Rankin,	7th - -	12th bat, N, I,
John Corse,	8th - -	Tipperah.
John Smith,	9th - -	General Hospital, Chunar,
James Smith,	10th - -	Cantai.
Gilbert M'Leod,	4th - -	General Hospital, Cawnpore.
Edward Turner,	6th - -	Monghyr.
Charles Fysse,	7th - -	
George Toshach,	8th - -	1st bat, N, I,
James Nesmyth,	29th - -	Surgeon to the Orphan School,
Michael Kearnes,	30th - -	On leave to the Cape,
Charles Todd,	1st - -	Rungpore.
William Johnson,	1st *April*, 83.	General Hospital, Presidency.
Robert Anderson,	2d - -	
John Gilchrist,	3d - -	Futtyghur.
John Peter Wade,	4th - -	Purnea.
John Lamb,	5th - -	Midnapore.
William Hunter,	6th - -	With the Resident at Scindeah's Court,
John Shaw,	7th - -	General Hospital, Chunar.
Patrick Ivory,	8th - -	Bycar Sarum.
John Gilman,	9th - -	5th bat, N, I,
John Williams,	10th - -	6th bat, N, I,
John Macra,	13th - -	Chittagong.
Walter Williams,	14th - -	Burdwan.
Thomas L. Stokes,	15th - -	24th bat, N, I,
John Brugh,	16th - -	General Hospital, Berhampore,
George Davidson,	17th - -	Dacca.
James Campbell,	18th - -	Apothecary. Fort William.
Alexander Russel,	19th - -	Assistant Apothecary, Fort William, and Surgeon to the 24 Pergunnahs.
William Davidson,	22d - -	Sylhet.
William Cook,	22d - -	General Hospital, Dinapore,
Frederick M'Culloch,	23d - -	26th bat, N, I,
Alexander Grey,	24th - -	1st Regiment Cavalry,
William Boyd,	26th - -	Garrison of Buxar,
Peter Ewart,	27th - -	2d bat, N, I,
William Anderson,	28th - -	10th bat, N, I,
Alexander Gibb,	29th - -	35th bat, N, I,
James Ross,	3d *May* 83	Dinagepore,
N. Fontana,	8th -	Bauripore
William Moore,	10th - -	7th bat, E. I.
James Howison,	12th - -	Prince of Wales's Island.
John Henderson, (2d)	13th - -	6th bat. N. I.
Charles Kegan,	7th *June* 83	Berbhoom.
John Hamilton,		10th bat. N. I.
C. Desborough,		Momensing.
Daniel S. Freeman,	7th *June*, 83	8th bat. N I.
John Robinson,	7th	4th bat. N. I.
William Harper,	6th *Jan*, 89	Tuckergunge.

ASSISTANT

ASSISTANT SURGEONS.	DATES of COMMISSION.	APPOINTMENTS AND STATIONS.
James Hare,	17th Jan. 89,	Doing Duty at the Jail, Fort William,
Græme Mercer,	18th - -	Benares,
Thomas Morgan,	19th - -	11th bat. N. I,
Ralph Irving,	20th - -	19th bat. N. I,
John Dyer,	21st - -	32d bat. N. I,
Daniel Johnson,	22d -	Ramgkur.
John Kennedy,	24th - -	2d bat. N. I,
John Cooper,	26th - -	34th bat. N. I,
James Denny,	5th July 1789	21st bat. N. I,
Alex. Ogilvey,	- 1790 -	2d Regiment of Cavalry,
Thomas Yeld,	———	20th bat. N. I,
Andrew Stephens,	———	Kerpey, Radnagore, and Hurrypaul,
James Fletcher,	———	Nuddea,
James Robertson,	———	General Hospital, Dinapore,
John Orr,	———	1st bat. Artillery, Fort William,
James McNab,	———	Patna,
Roger Keys,	———	Cyah,
Edward Inglis,	———	General Hospital, Cawnpore,
John Wm. Smith,	———	General Hospital, Presidency.
Alexander Haig,	———	23d bat. N. I,
Henry Barnett,	———	Bauleah,
William Allison,	———	Rajeshahy,
Adam Mitchell,	———	25th bat, N. I,
John De Vaumorel,	———	27th bat, N. I.
Charles Campbell,	———	Fort Marlborough.
David Turnbull,	———	29th bat. N. I.
James Powell,	———	Fort Marlborough.
Henry Thackery,	———	
James Clydsdale,	———	33d bat. N. I.
John Briers,	———	
George Ure,	- 1791 -	Surgeon to the Presidency of Hydrabad.
John Patch,	———	General Hospital Dinapore.
Rofs Moore,	———	General Hospital, Berhampore,
Robert Reddick,	———	General Hospital, Presidency,
H. J. Boutflower,	———	2d bat, E. I,
William O'Neal,	———	General Hospital, Presidency,
George Reddie,	———	9th bat, N. I,
Anthony Dickson,	———	Berhampore.
Robert Lowe,	———	General Hospital, Cawnpore,
R. Samuel Richardson	———	General Hospital, Dinapore,
Samuel Williamson,	———	General Hospital, Presidency,
Michael Cheese,	———	1st bat, E. I,
John Law,	———	6th bat, E. I,
Springall Jones,	Rank not fixed.	General Hospital, Presidency,
Arch. Campbell Clunes	———	Not arrived,
Patrick Muschett,	———	General Hospital, Dinapore,
Charles Hunter,	———	General Hospital, Cawnpore,
James Fraser,	———	Not expected till next year,
Alexander Kellie,	———	Not arrived.

ASSISTANT

ASSISTANT SURGEONS.	DATES of COMMISSION.	APPOINTMENTS AND STATIONS.
Hen. Bloomfield Kean,	*Rank not fixed*	*General Hospital, Presidency,*
John Smith,	———	*General Hospital, Dinapore,*
John Townsend,	———	*General Hospital, Presidency,*
Robert Robertson,	———	*Not arrived.*
Samuel Durham,	———	*General Hospital, Dinapore,*
Hector MacLean,	———	*Not arrived.*
James Macdowall,	———	*General Hospital, Presidency,*
Alexander Fraser,	———	*General Hospital, Cawnpore,*
James Gardiner,	———	*Not arrived*
David Nesbitt,	———	*General Hospital, Cawnpore.*
Kenneth Macaulay,	———	*General Hospital, Cawnpore.*
Francis Buchanan,	———	*General Hospital, Presidency,*
Thomas Ledlie, *Acting*	———	*General Hospital, Dinapore,*
Thomas Lyon, *Acting*,	———	*Assist. to the Garrison Surgeon, Fort William.*

ADJUTANT, with WARRANT.

James Etherton, *Fort Adjutant, Buxar.*

COMMISSARIES OF ORDNANCE.

Capt. Edward Brown, *Chunar Ghur.* *Lieut. Firewk.* Alex. Robertson, *Cawnpore.*

DEPUTY COMMISSARIES OF ORDNANCE.

Lieut.	John Toppin, *Art.*	*Fort William,*	James Roquier,	*Futty Ghur,*
	George Shaw,	*Midnapore,*	John Pudner,	*Art. at Ft. Marlbro'*
	John M'Cabe,	*Mongbyr,*	William Gardiner,	*Chunar,*
	Robert Catts,	*Berhampore,*	Alex. Burnett,	*Patna.*
	William Blaney,	*Buxar,*		

CONDUCTORS OF ORDNANCE.

John Morrant,	*Mongbyr,*	William Wood,	*Mongbyr,*
John Healy,	*Midnapore,*	John Lynham,	*Chunar,*
Charles Dozey,	*Fort William,*	George Gordon,	*Cawnpore,*
H. G. A. Howe,	*Cawnpore*	R. Cashore,	*Chunar.*
William Magee,	*Futty Ghur,*	John Harcourt,	*Fort William,*
Thos. Quarterman,	*Chunar,*	James Murray,	*Fort William,*
Joseph Battie,	*Futty Ghur,*	Alex. Aberdeen,	*Patna,*
John Johnstone,	*Fort William,*	—— Blake, *doing duty at Futtyghur,*	
Patrick Leary.	*Fort William,*	George Bryant,	*Fort Marlborough.*

MILITARY CHAPLAINS.

David Brown,	*Garrison, Fort William.*	Robartus Carr,	*Berhampore,*
		Paul Limrick,	*Presidency.*
William Lewis.	*Cawnpore,*	John Loftie,	*Chunar.*
Arthur A. Barber,	*Dinapore.*	Thomas Clarke,	*Futty Ghur.*

Civil

Civil Servants in Military Departments.

William Farquharson,	Military Paymaster General.
J, Edminston,	Deputy Military Paymaster General, and Paymaster of Extraordinaries.
John Melvill,	Paymaster to the King's Troops, to the Artillery and Gar. of Ft. Wm. up Country Garrisons, & Ordnance.
John Becher,	Paymaster at the Presidency and Berhampore.
William Smith,	Deputy Paymaster at Berhampore,
Leonard Collings,	Paymaster at Dinapore and Chunar.
Thomas L, N, Sturt,	Deputy Paymaster at Chunar.
Robert Grant,	Paymaster at Cawnpore and Futty Ghur.
John Rider,	Deputy Paymaster at Cawnpore.
N, Hornby,	Deputy Paymaster of Artillery and Garrisons.

ESCORTS FROM THE NATIVE INFANTRY.

AT SCINDIA's COURT.	AT THE NIZAM's COURT.
Lieut. Sam. Palmer, *Commanding.*	*Lieut.* R. Do eton, *Commanding.*
—— John De Courcey,	—— W. S. Greene,
	Assist. Surgeon, George Ure.

DETACHMENT AT FORT MARLBRO' AND ITS DEPENDENCIES.

ARTILLERY.	INFANTRY.
Capt. George Howell, *Commandant.*	*Lieut.* Thomas Brown.
Lieut. Wm. S. Cunningham,	—— Hiram Cox.
—— Daniel MacLean,	—— Charles Simpson,
—— Henry Lewis,	—— Samuel Alexander,
—— C. Hutchinson, *Adj to the Garsn*	*Ensign* John Macdonald, *Engineer.*
Lt F'w R. Best, *Qr. Mast. to the Garsn.*	*Surgeon* Bartholomew Hartley.
Actg. Dep. Com. Ordnance, J. Pudner,	*Assist Surgeons.* C. Campbell,—James
Conductor of Ordnance, George Bryant,	Powell.

DETACHMENT AT PRINCE OF WALES's ISLAND

Capt. Andrew Glass, *Art Commandt.*	*Lieut.* Robert Duff, *Inf.*
Lieut. J. Gerrard, *Inf. Prov storekeeper*	*Assist. Surgeons,* James Hutton,
—— R. M. Bagshaw, *Inf. Mult. storekpr.*	———— James Howison.

AT THE ANDAMANS.

Major,	Alexander Kyd, *Superintendant.*
Lieutenant,	Joseph Stokoe, *Engineer.*
Lieutenant,	Thos. Ramsay, *Commanding the Detachment.*

CORPS OF HILL RANGERS.	CALCUTTA EUROPEAN MILITIA.
At Boglepore & Rajemahl.	
Lieut. Thomas Shaw, *Commandant.*	*Major.* W. Scott, *Regulating Officer.*

TOWN GUARDS OF CALCUTTA.

Lieut. John Mouggach, *Adjutant.*

EUROPEAN INVALIDS, Chunar Ghur. (V. page 39.)

One Company of Artillery, and three Companies of Infantry.

STAFF. *Lieutenant* Thomas Cowley, *Adjutant and Quarter Master.*

NATIVE INVALIDS, two Battalions at Monghyr. (V. p. 39.)

STAFF. *Lieut. Colonel* Edward Ellerker, *Commanding the Corps.*

Lieutenant Patrick Scott, *Adjutant.*

COLONELS

COLONELS *and* PUBLIC STAFF *of* ARMY STATIONS.

PRESIDENCY.

Col. Charles Morgan, *Commanding,*
Lieut. Elliot Voyle, *Aid-de-Camp,*
George Boyd, *Head Surgeon,*
Lt. Col. J, Erskine, *Com'dg at Barkpore,*
Capt. T, Harriot, *Major of Brigade,*
Paul Limrick, *Chaplain.*

BERHAMPORE.

Col. William Jones, *Commanding,*
Capt. A, Orme, *Major of Brigade,*
Lieut. Rob. Armstrong, *Aid-de-Camp,*
Robartus Carr, *Chaplain,*
A, Carnagie, *Head Surgeon.*

DINAPORE.

Colonel Horton Briscoe, *Commanding,*
Cap. St. L, H, Gilman, *Maj of Brigade,*
—— G, S, Brown, *Aid-de-Camp,*
Arthur Ack: Barber, *Chaplain,*
W, R, Munro, *Head Surgeon.*

CHUNAR.

Colonel John Fullarton, *Commanding,*
Capt. W, Preston, *Major of Brigade,*
—— Herbert Lloyd, *Aid-de-camp,*
J, Loftie, *Chaplain,*
Francis Balfour, *Head Surgeon*

CAWNPORE.

Colonel John Forbes, *Commanding.*
Captain J. Nath. Rind, *Maj of Brigade,*
Lieut. John Patton, *Aid-de-camp,*
William Lewis, *Chaplain,*
Hugh Mair, *Head Surgeon.*

FUTTY GHUR.

Colonel William Popham, *Commanding,*
Capt. W, D. Fawcett, *Maj. of Brigade,*
Lieut. G, Palmer, *Aid-de camp,*
Thomas Clarke, *Chaplain,*
W, F, Gardiner, *Surgeon.*

ANOPSHIER.

Lt. Col. John Macgowan, *Commanding,*
Lieut. T, S, Batemen, *Adj. & Qr. Mr.*

RUNGPORE.

Lt. Col. R, Stuart, *Commanding,*
Lieut. Robt. Macgregor, *Adjutant & Quarter Master.*

MIDNAPORE.

Major J, Bateman, *Commanding,*
Lieut. J, Hume, *Adj. & Qr. Master*

CANTONMENTS.

BARRACKPORE.

Lieut. A, Grant, *Barrack-master.*

BERHAMPORE.

Lieut. Henry Reed, *Barrack-master.*
Ensign T, Preston, *Engineer,*

DINAPORE.

Lieut. Samuel Denny, *Barrack-master,*
Capt. R, Humphries, *Engineer.*

MIDNAPORE.

Lieut, John Hume, *Quarter-master:*

GARRISONS.

FORT WILLIAM.

Capt. J, Collins, *Ft. Major & B'k-master*
Lieut W, Sandys, *Fort Adjutant,*
Lieut. G, A, Robinson, *Garrison store-k'r*
A, Campbell, *Surgeon,*
D. Brown, *Chaplain.*

BUXAR.

Captain S, Black, *Commandant,*
J, Etherton, *Fort Adjutant,*
W, Boyd, *Surgeon.*

MONGHYR.

Lt. Col. E, Ellerker. *Commandant,*
Lieut. C, Mowat, *Engineer,*
Edward Turner, *Surgeon.*

CHUNAR.

Col. John Fullarton, *Commandant,*
Lieut. T, Whinyates, *F't Adj & B'k mat.*
Capt. J, Garstin, *Engineer.*

MEDICAL

MEDICAL DEPARTMENT.

John Laird, *President of the Hospital Board & Director of the Hospitals.*
John Fleming, *Chief Surgeon at the Presidency, & 2d Member of the Hospital Board.*
George Boyd, *Surgeon of the General Hospital at Head Quarters and 3d Member of the Hospital Board.*
Alexander Campbell, *Secretary.*

James Campbell, *Apothecary.*
Alexander Ruffell, *Deputy Apothecary.*
Richard Comyns Birch, *Purveyor.*

HEAD QUARTERS.

Head Surgeon, George Boyd,
Hospital Mates, Wm. Johnson, John W Smith, Robert Reddick, William O Neal, S. Williamson, Springall Jones, Henry B. Kean, John Townsend, James Mac^t dowall and Francis Buchanan,

BERHAMPORE,

Head Surgeon, Alexander Carnaigie,
Hospital Mates, Ross Moore & John Brugh,

DINAPORE,

Head Surgeon, Walter Ross Munro,
Hospital Mates, William Cook, James Robertson, John Patch, R. Samuel Richardson, Patrick Muschett, John Smith and Thomas Ledlie.

CHUNAR,

Head Surgeon, Francis Balfour,
Hospital Mates, John Smith, and John Shaw,

CAWNPORE.

Head Surgeon, Hugh Mair,
Hospital Mates, Gilbert Macleod, Edward Inglis, Robert Lowe, David Nisbet, Charles Hunter, and Alexander Fraser,

INSANE HOSPITAL, *Presidency.*

Surgeon, William Dick,

ORPHAN SOCIETY,

Surgeon, James Nasmyth.

DEPARTMENT OF ORDNANCE.

ARSENAL, FORT WILLIAM.

Lieutenant William Golding *Commissary of Stores.*
Ensign, Thomas Anbury, *Assistant Commissary.*
Conductors; Charles Dozey, James Murray, & John Johnstone,

MAGAZINES.

	Commissaries,	*Deputy Commissaries,*	*Conductors.*
Fort William,		*Lieut,* John Toppin,	Patrick Leary, John Harcourt,
Midnapore,		George Shaw,	John Healy,
Berhampore,		Robert Catts,	
Monghyr,		John MacCabe,	John Morant, William Wood,
Patna,		Alexander Burnet,	Alex, Aberdien,
Buxar,		William Blaney,	
Chunar,	*Capt.* Edward Brown;		Thos. Quaterman, William Gardiner, John Lyncam, R, Cashore,
Cawnpore,	*Lieut.* A. Robertson		George Gordon, H. G. A. Howe,
Futty Ghur,		James Roquier,	Joseph Battie, William Magie, —— Blake,

MILITARY OFFICES AND DEPARTMENTS.

Military Auditor General's Office.	*Military Auditor General,*	Colonel John Murray,
	Deputy Military Auditor General,	John Seawen,
	First Assistant,	Lieut. G, A, Robinson,
	Accountant,	James Lockhart.
Military Paymaster Gen's Office.	*Military Paymaster General,*	William Farquharson,
	Dep. Mil. Paymast & Accountant,	James Edminston,
	Senior Assistant,	N, Hornby,
Adjutant General's Office.	*Adjutant General,*	Lt, Col, Peter Murray,
	Deputy Adjutant General,	Major William Scott,
Military Board Office.	*Secretary and Accountant,*	Lieut, Isaac Humphreys,
	First Assistant,	Lieut, Anthony Greene,
Quart Mas. General's Department.	*Quarter Master General,*	Lt, Col, Samuel Dyer,
	Deputy Quarter Master General,	Major James Pringle,
Surveyor General's Department.	*Surveyor General,*	Lieut, R, Colebrooke,
	Assists. to the Surveyor General,	Lieut. Francis Wilford,
		Ensign Thos. Anbury,
		Lieut. G, Hoare,
Judge Advocate General's Department.	*Judge Advocate General,*	Lt, H, Fox Calcraft,
	Deputy at Dinapore and Chunar,	Lt, D. Ochterlony,
	Deputy at Cawnpore & Futtyghur,	Lt, Charles Gladwin,
Fort Master in the Field,		Major S, Ahmuty,
Superintendant of the Powder Works,		John Farquhar,
Assistant to ditto,		Lieut, Joseph Taylor *Art.*

Casualty List of the Bengal Army, between the 1st January, 1794, and the 15th January, 1795.

DEATHS.

CORPS.	RANK.	NAMES.	WHEN.	WHERE.
Infantry,	*Lieutenant,*	John Marion,	26*th Jan.* 1794.	Chunar,
Ordnance,	*Conductor,*	David Daniel,	28*th* - -	Calcutta,
Infantry,	*Captain.*	Robert Kerr,	16*th Feb.*	Chittagong,
———,	*Lieutenant,*	William Ridley,	12*th April,*	Calcutta.
———	———	W. S. Atkinson,	8*th* - -	Cawnpore,
———	———	Will. Cretiswell,	14*th* - -	Assam,
———	———	John Staples,	19*th* - -	At Sea,
———	*Surgeon.*	John Steel,	*June,*	Purnea,
———	*Assist. Surgeon,*	Js. Macdougal,	14*th* - -	Guaulparah,
Inf, Invalid	*Lieutenant,*	Henry Ibbot,	30*th* - -	Chunar.
Infantry,	———	James Macfie,	6*th July,*	Futty Ghurr,
———	———	John Bellases,	12*th* - -	Futty Ghurr,
———	———	David Smith,	19*th* - -	Calcutta,
Ordnance,	*Conductor,*	Daniel Gardner,	5*th August,*	Calcutta.
Infantry,	*Lieutenant,*	Nich D. Waugh,	13*th* - -	At Sea.
Artillery,	*Lt. Colonel,*	Samuel Sears,	16*th* - -	Calcutta,
Infantry,	*Lieutenant,*	Barth. Healy,	25*th* - -	At Sea.
———	*Captain,*	Neil Stuart,	1*st Sept.* -	Chunar,
———	*Lieutenant,*	John Cheap,	9*th* - -	Cawnpore,
———	———	T. Robinson,	18*th* - -	Cawnpore,
———	*Captain,*	Thos. Davie,	25*th* - -	Calcutta.

CORPS.	RANK.	NAMES.	WHEN.	WHERE.
———	*Enſign*,	Chriſt. Corrall,	20*th* - -	At Sea.
Ordnance,	*Conductor*,	John Green,	21*ſt* - -	Chunar,
Infantry,	*Colonel*,	John White,	6*th October*,	Chunar,
———	*Lieutenant*,	Andrew Black,	6*th* - -	Chunar,
———	———	Will. Moncrief,	9*th October*,	Benares,
———	———	R. E. Parry,	10*th October*,	Chunar,
———	———	Alex. Mitchell,	13*th* - -	Barrackpore,
———	*Colonel*,	G. Burrington,	26*th October*,	Killed in Action with the Robillas,
———	*Major*,	Thom s Bolton,	———	———
———	*Captain*,	Norman M'leod,	———	———
———	———	John Mawbey,	———	———
Artillery,	*Captain*,	John Mordaunt,	———	———
Infantry,	———	James Gould,	———	———
———	*Lieutenant*,	Joſ. Richardſon,	———	———
———	———	John Plumer,	———	———
———	———	Will. Hinkſman,	———	———
———	———	William Rennie,	———	———
———	———	And. Cumming,	———	———
———	———	J. Z. M. Birch,	———	———
———	———	William O'dell,	———	———
Artillery,	———	Edward Baker,	———	———
———	———	James Telfer,	———	———
Infantry,	———	Edmund Wells,	12*th November*,	Died of his Wounds in the above Action.
———	*Major*	Samuel Farmer,	27*th November*,	Cawnpore,
———	———	Thos. Harding,	12*th November*,	Chunar,
Engineers.	*Enſign*	——Courtney.	14*th December*,	Dum Dum,
Infantry,	*Major*	Lewis Smith,	13*th December*,	
———	*Lieut.*	Samuel Cooper,	21*ſt December*,	Ramoo,
———	———	P. M'Culloch,	1*ſt Jan.* 1795,	Dinapore,
Art. Inval.	———	John Stewart,		Patna,

RESIGNATIONS.

Infantry,	*Lt. Col*,	Wm. Duncan,	25*th January*, 1794.
———	*Captain*	John Burnet,	
———	*Lieut.*	John Eade,	
———	———	John Aſhworth,	
Artillery,	———	George Raban,	4*th February*,
Infantry,	———	William Sneyd,	11*th*
Engineers,	*Enſign*	J. H. Bellaſis,	
Infantry,	*Lieut.*	Thomas Macan,	22*d*
———	———	John Dickens,	
———	*Surgeon*	Robert Collins,	
———	*Lieut.*	James Salmond,	24*th March*,
———	———	George Downie,	
———	———	Richard Henry,	
———	———	Alex. Binny,	1*ſt April*,
———	*Aſſiſt. Surgeon*	T. Bainbridge,	17*th*
———	*Lieut.*	E. McCulloch,	*January* 1795,
———	*Surgeon*	John Cragie,	
———	*Aſſiſt Surgeon*	Thomas Caſement	
———	*Surgeon*	James Lyall,	

VIEW of the CORPS composing the *BENGAL ARMY*, with the OFFICERS attached to each.

ONE TROOP OF BODY GUARD.

Lieutenant, Samuel Turner, *Commandant.*
——— William Mercer.

TWO REGIMENTS OF NATIVE CAVALRY.

I.		II.	
Captain,	R. Frith, *Commandant.*	*Captain*,	Robert Bruce, *Commandant*,
Lieutenants,	Lamington Baillie,	*Lieutenants*,	Robert Murray,
	Richard Frith,		John Gordon,
	John Richardson,		Robert Gahan,
Cornet.	Robert Swinton,	*Cornets.*	Charles Becher,
Lieut	J. P. Pigot, *Adjutant.*		Richard Clark,
	Alex. Gray, *Surgeon.*	*Lieut*	Peter Black, *Adjutant.*
			Alexander Ogilvie, *Surgeon.*

BRIGADE OF ARTILLERY.

Consisting of three Battalions.

Colonel, George Deare,
Brigade Major, Henry Grace,
Aid-de-camp, Lieut. Thomas Hill. } *Fort William.*

FIRST BATTALION.

Colonel, George Deare, *Fort William.*
Major, Christopher Green, *Cawnpore.*

1st Comp. Capt.	James Gordon,	SUBALTERNS 1st BATTALION.
2d Comp. Capt.	N. Carnagie,	*Lieuts.* Henry Douglas, Christ Gale,
3d Comp. Capt.	Wm. Rattray,	William Fead, Chas. Edwards,
4th Comp. Capt.	Andrew Frater,	Alex. Hinde, George Fuller,
5th Comp. Capt.	John Barton,	Edward Clark, and Richard
Adjutant Lieut.	William Dunn,	Humphries.
Quart. Mast. Lt.	Robert Turton,	*Lt. Fireworkers*, John Cooper Hope, F.
Surgeon,	J. Collie,	Bengham, Ed. Darell, Charles
Assist. Surgeon.		Sealy, and William Parker.

SECOND BATTALION.

Lieut. Colonel. Vere W. Hussey, *Fort William.*
Major, Charles Scott, *Fort William*

1st Comp. Capt.	John Horsford,	SUBALTERNS 2d BATTALION.
2d Comp. Capt.	Alex. Legertwood,	*Lieuts.* Thomas Dowell, R. Tulloh, G.
3d Comp. Capt.	T. M. Ellwood,	Constable, George Pennington,
4th Comp. Capt.	James Robinson,	John Nelly, J. D. Sherwood, J.
5th Comp. Capt.	Edward Clarke	Collier, E. Butler, Geo. Mason,
Adjutant Lieut.	George Johnston,	and R. Hetzler.
Quart. Mast. Lt.	Thomas Greene,	*Lt. Fireworkers*, T. W. Fortnam, J.
Surgeon,	Adam Burt,	Ahmuty, W. Wardlaw, S. No-
Assist. Surgeon,	John Orr,	ble, L. R. Grove, & M. Brown.

THIRD

THIRD BATTALION OF ARTILLERY.

Lieut. Colonel, Robert Bruce, Cawnpore,
Major, Edward Montague. Dinapore,

1st Comp. Capt.	Thomas Hardwick,
2d Comp. Capt.	J. Rattray,
3d Comp. Capt.	John MacIntyre,
4th Comp. Capt.	Thomas Holland,
5th Comp. Capt.	Charles Wittit,
Adjutant Lieut.	R. Brown,
Qr. Mast. Lt.	W. Fleming,
Surgeon,	P. Cochrane,
Assist. Surgeon,	

SUBALTERNS 3d BATTALION.

Lieuts. A. Wakins, R. Douglas, J. P. Drummond, A. Dunn, Alex. Macleod, G. Bie, W. Shipton, J. R. Exshaw, J. F. Paschaud, J. Wittit, A. Caldwell, and C. Brown.

Lt. Fw's. W. Hopper, F. Maynard, A. Mathews, W. Sloane, W. Winbolt, and H. Green.

DETACHMENTS FROM THE BATTALIONS OF ARTILLERY AT Rungpore—Chittagong—Burragong—Midnapore—Benares and Anopshee.

SIX BATTALIONS OF EUROPEAN INFANTRY.

1 Dinapore, Facings Blue. 2 Fort William, Facings Black. 3 Fort William, Facings Yellow.

Lieutenant Colonel.
Edward Ellerker,
Major.
Edward Clark.
Captains.
Thomas Kearnan,
John Gillanders,
John Guthrie,
William Sibbald,
John Teasdale,
Francis Hodgson,
Gabriel Martindale,
Robert Dunkley.
Lieutenants.
Joseph Fletcher,
Nathaniel Cumberledge,
William Craggs,
John Carig,
John Anderson,
Henry Jacques,
Thomas Hickman,
Lionel Hook.
Ensigns.
Joseph James Aildin,
William Comyns,
Robert Morris.

Staff.
John Missing, *Adjutant.*
Rich Armstrong, *Qr. Mr.*
Walter Ogilvie, *Surgeon,*
Michael Cheese, *Assist. Sur.*

Lieutenant Colonel.
Alexander Hardy,
Major.
John MacDonald.
Captains.
George Prole,
Lewis Grant,
Charles V. Restell,
Thomas Clayton,
Samuel Jones,
Samuel Cox.
Lieutenants.
Charles F. Paschaud,
Leonard Simpson,
John H. V. Dubois,
Thomas Long,
Edward Allison,
Ulysses Browne,
John Philip Auberry,
Bolton Mainwaring,
Ensign.
John Morse,

Staff.
N. Saumarez, *Adjutant,*
W. M. Baker, *Qr. Master,*
M. Macgrath, *Surgeon,*
H. J. Boutflower, *Asst. Sur.*

Lieutenant Colonel.
Anthony Hartle.
Major.
Charles H. White.
Captains.
John Haynes,
Richard Macan,
W. B. Davies,
James Collins,
Richard Forbes,
J. W. Hopkins,
Henry Decastro.
Lieutenants.
William Linstedt,
William F. Leadbeater,
H. W. Hicks,
John Stuart,
Robert Haldane,
Henry Mercer,
Lambert Loveday,
Frederick Corfield,
David Burrell,
Edward Parry.
Ensign.
Samuel Brown.

Staff.
D. T. Richardson, *Adjt.*
T. Alcock, *Quart. Master,*
William Inglis, *Surgeon,*
Assist. Sur.

4 Berhampore, Facings Green.

Lieutenant Colonel.
Thomas Nicholls.

Major.
Roger Elliot Roberts.

Captains.
John Clarkſon,
John Rotton,
Thomas Polhill,
Robert Phillips,
Edward Pennington,
Henry White,
E. C. Macnamara.

Lieutenants.
Joſeph Wady,
Joſeph Gaſcoyne,
F. W. Peacock,
Dennis Falvey,
John Miller,
John Macgrath, (1ſt)
George Clancey.

Enſigns.
John Traherne,
Robert Seton,
William Coxton.

5 Dinapore, Facings Buff.

Lieutenant Colonel.
Richard Lucas.

Major.
Robert Dawes.

Captains.
Daniel Cunningham,
Samuel Bradſhaw,
Thomas Hawkſhaw,
George Wood,
Thomas Jaffray,
George Hardyman,
John Darby,
George Carpenter.

Lieutenants.
Robert Paton,
William Prior,
George Higginſon,
N. M. Alexander,
William Moiſes,
Iſaac De Mattos,
L. M. Morris,
John Arnold.

Enſign.
John Shapland.

6 Cawnpore, Facings White.

Lieutenant Colonel.
Edward Rawſtorne.

Major.
Patrick Hay.

Captains.
John Gardiner,
John Hilliard,
B. Marley,
William Burn,
Hercules Skinner,
Richard Walker,
Robert Blair,
Dyſon Marſhall.

Lieutenants.
Charles Stuart,
George Mercer,
Robert Stevenſon,
Robert Fleming,
James Erſkine,
B. L. Grenier,
Achiſon Maxwell,
Charles Greig,
James Powell.

Enſigns.
John Nuthall,
Achibald McCredy,
Hill Wilſon.

Staff.
J. O'Halloran, *Adjutant.*
S. W. Nangrave, *Qr. Mr.*
William Baillie, *Surgeon,*
C. Coote, *Aſſiſt. Surgeon,*

Staff.
Lt Gregory Hickman, *Adj.*
Lt. Al. Morriſon, *Qr. Mr.*
Thomas Phillips, *Surgeon,*
W. Moore, *Aſſiſt. Surgeon,*

Staff.
M. Macnamara, *Adjutant,*
Arthur Davies, *Qr. Maſter,*
Adam Frier, *Surgeon,*
John Law, *Aſſiſt. Surgeon.*

BOARD of SUPERINTENDANCE, for improving the BREED OF CATTLE.

(Omitted in page 47 under the head of Military Offices & Departments.)

Thomas Graham, Eſq. *Preſident.*
Colonel John Murray,
Captain John Collins,
Lieutenant A. Greene, *Secretary.*
Lieutenant William Fraſer, *Superintendant of the Company's Stud.*

SIX BRIGADES of NATIVE INFANTRY.

FIRST BRIGADE, Chunar, Facings *Blue*.

Lieutenant Colonel, Gabriel Johnſtone,
Major, James Dickſon,
Adjutant and Quarter Maſter, Lieut. Andrew Young,
SIX BATTALIONS, III. V. XXII. XXIII. XXVII. XXXV.

SECOND BRIGADE, Dinapore, Facings *Black*.

Lieutenant Colonel, James Nicol,
Major, William Vanas,
Adjutant and Quarter Maſter, Lieut. George Wilton,
SIX BATTALIONS, VII. VIII. IX. X. XXX. XXXIII.

THIRD BRIGADE, Cawnpore, Facings *Yellow*.

Lieutenant Colonel, Charles Ware,
Major, Robert Mackenzie,
Adjutant and Quarter Maſter, Lieut. Charles Brietzeke,
SIX BATTALIONS, I. VI. XIII. XX. XXXII. XXXVI.

FOURTH BRIGADE, Futty Ghur, Facings *Green*.

Lieutenant Colonel, John MacGowan,
Major, James Dunn,
Adjutant and Quarter Maſter, Lieut. W, C, Alſton,
SIX BATTALIONS, X. XII. XIV. XVII. XVIII. XXI.

FIFTH BRIGADE, Preſidency, Facings *Buff*.

Lieutenant Colonel, John Erſkine,
Major, George Ruſſell,
Adjutant and Quarter Maſter, Lieut. W, Rabân,
SIX BATTALIONS, II. IV. XI. XIX. XXVI. XXXI.

SIXTH BRIGADE, Berhampore, Facings *White*.

Lieutenant Colonel, Robert Stuart,
Major, John Bateman,
Adjutant and Quarter Maſter, Lieut. W, S, Prior,
SIX BATTALIONS, XV. XXIV. XXV. XXVIII. XXIX. XXXIV.

* There is one Battalion at each of the dependent Stations of Benares and Juanpore, which are relieved from Chunar, at the end of four months.

And one Battalion at Lucknow, relieved from Cawnpore, at the end of two Months.

Two Battalions from Futty Ghur, are detached at Anopſhier, during the dry ſeaſon.

THIRTY-SIX BATTALIONS OF NATIVE INFANTRY.

1 Lucknow, Facings Yellow.	2 Chittagong, Facings Buff.	3 Juanpore, Facings Blue.
Captain.	*Captain.*	*Captain,*
R, Baillie, *Commandant.*	Rob. Dennis, *Commandant,*	J, Fenwick, *Commandant,*
Lieutenants.	*Lieutenants.*	*Lieutenants,*
Thomas Taylor,	James Price,	Ed. Swift Broughton,
Joseph Marl y,	Thomas Brougham,	Francis Kyan,
Henry Vanfittart White,	John Towers,	James Hammond,
John Cunningham,	Robert Dee,	Roderick Fraſer, (1ſt)
William Cuppage,	Peter Gaſcoyne,	William Nicholls,
John Pullock,	Richard Lambert,	Robert Broughton,
Martin White,		Robert Morrel,
Michael Daveron,		
John Reid, *Adjutant,*	Littelus Burrel, *Adjutant,*	A, Fergusſon, *Adjutant,*
George Toſhach, *Surgeon.*	Peter Ewart, *Surgeon.*	John Kennedy, *Surgeon,*

4 Barrackpore, Facings Buff.	5 Chunar, Facings Blue.	6 Cawnpore, Facings Yellow.
Captain,	*Captain,*	*Captain,*
Sam. Watſon, *Commandant,*	Hugh Stafford, *Commandant*	P. Douglas, *Commandant,*
Lieutenants,	*Lieutenants,*	*Lieutenants,*
Whitewell Butler,	Edward Clayton,	William G, Maxwell,
Benjamin Litton,	Timothy Leigh,	John Farley Smith,
Matthew Little,	John Dawſon,	William Henry Cooper,
Philip Baldwin,	John Ainſlie,	Henry Lennon,
George Barclay,	Benjamin Stuart,	John Wingrave,
	John Baillie,	Menzies Duncan,
	John Read,	I, P, Keble,
Charles Stuart, *Adjutant,*	Thos. Hawkins, *Adjutant,*	James Macgregor, *Adjutant*
Surgeon,	John Gilman, *Surgeon,*	John Williams, *Surgeon,*

7 Ghyah, Facings Black.	8 Dinapore, Facings Black.	9 Hazaree baug, Facings Black.
Captain,	*Captain.*	*Captain.*
John Rattray, *Commandant,*	A. Hearſay, *Commandant,*	R. Limond, *Commandant.*
Lieutenants.	*Lieutenants.*	*Lieutenants.*
James Grant,	Richard Tenniſon,	R. B. Gregory,
Simpſon Dubois,	Anthony Hamilton,	John Sturmer,
Henry O'Donnel,	John Forſter,	Henry Imlack,
Donat Vaughan Kerin,	Robert Amos,	Charles W. Lamborne,
Goddard Richards,	James Plumber,	William Sturrock,
Robert Skirving,	Francis Drummond,	
John Arthur Gore,	James Cumming,	
	Jeremiah Johnſton.	
W. D. H. Knox, *Adjutant,*	John Campbell, *Adjutant,*	John Owen. *Adjutant,*
James Meik, *Surgeon.*	John Robinſon, *Surgeon.*	George Reddie, *Surgeon.*

10 Futty Ghur, Facings Green.

Captain.
W. Mackintosh, *Com'dt.*
Lieutenants.
James Pennington,
Benjamin Cuthbert,
John Withington Adams,
Richard Willoughby,
Charles Christie,
Andrew Doull,
James Irving,

Malcolm Macleod, *Adjutant,*
W. Anderson, *Surgeon.*

11 Barrackpore, Facings Buff.

Captain.
R. Grueber, *Commandant,*
Lieutenants.
Joseph Ashe,
John Burnett, (2d)
Robert S. Graham,
James C. Mitchell,

T. Willet. *Adjutant,*
Thomas Morgan, *Surgeon.*

12 Futty Ghur, Facings Green.

Captain.
T. Edwards, *Commandant.*
Lieutenants.
T. George Williamson,
Lawrence Rawstorne,
Thomas Martin,
Roderick Fraser, (2d)
William Raban,
William Dick,
John Hume,

George Dick, *Adjutant,*
George Rankin, *Surgeon.*

---

13 Cawnpore, Facings Yellow.

Captain.
Peregrine Powell, *Com'dt.*
Lieutenants.
Donald Macleod,
Clement Gore,
R. C. Jackson,
Archibald Campbell,
Charles Webber,
John Smith,
James Jollie,

Lewis Thomas, *Adjutant.*
Edward Inglis, *Surgeon.*

14 Futty Ghur, Facings Green.

Captain.
Henry Hyndman, *Com'dt.*
Lieutenants.
Joseph Horsley Hutchinson,
William Penny,
Richard Adams,
Alexander Knox,
Thomas Ward Howard,
Anthony Adams,
John Wallace,

William Campbell, *Adj.*
James Robertson, *Surgeon.*

15 Midnapore, Facings Green.

Captain.
Ludowick Grant, *Com'dt.*
Lieutenants.
Francis Rutledge,
Phillip D'Auvergne,
Charles Middleton,
Samuel White,
Bartlet Kelly,
Daniel Gillies,
William Rankin,

D. Robertson, *Adjutant,*
Thomas Phillip, *Surgeon.*

---

16 Dinapore, Facings Black.

Captain.
Thos. Welsh, *Commandant,*
Lieutenants.
John Williams,
James Alexander Irvin,
Richard Robinett,
William Burton,
Henry Houston,
Robert Eaton,
George Welsh,
Robert Carruthers,

Fs. C. Wroughton, *Adjt.*
Michael Cheese, *Surgeon.*

17 Anopshier, Facings Green.

Captain.
John Powell,
Lieutenants.
James Hunter,
Thomas S. Bateman,
Edward Hall,
Thomas Salkeld,
Charles Grant,
Peter Grant,

John Duff, *Adjutant,*
Robert Wilson, *Surgeon.*

18 Futty Ghur, Facings Green.

Captain.
James Morris,
Lieutenants.
John Harris,
Samuel Kelly,
William Hemmings,
Henry Cheap,
Frederick Trench,
William Burke,
David Orme,

James Atkinson, *Adjutant,*
D. S. Freeman, *Surgeon,*

19 Barrackpore, Facings Buff.

Captain,
John Boujonnar, *Com'dt.*
Lieutenants.
William Keaſberry,
James Maclean,
Richard Maurice,
Walter Mabery,
James Lawtie,
Richard Cowlishaw,

Thomas Morgan, *Adjutant.*
Ralph Irving, *Surgeon.*

20 Cawnpore, Facings Yellow.

Captain,
James Pearſon, *Com'dt.*
Lieutenants.
George Ball,
Richard Ralph,
John Ralph,
John Macgrath, (2d)
Jacob Vanrenan,
Thomas Evans,
Hugh Roſe,

James Tetley, *Adjutant,*
Thomas Yeld, *Surgeon.*

21 Anepshier, Facings Green.

Captain.
Samuel Knowles, *Com'dt.*
Lieutenants.
G, Hutchinſon,
James H, Radcliffe,
Chriſtopher Smyth,
George Fowlis,
John Munro,
John Hickland,
Robert Francis,

J. Burnet, (1ſt) *Adjutant,*
James Denny, *Surgeon,*

22 Cawnpore, Facings Blue.

Captain,
James Noke, *Commandant,*
Lieutenants,
Patrick Don,
St. George Aſhe,
Robert Davies,
James Kelly,
Andrew Burgh,
Bernard Roſe,
G. Macmorine,
J. Delamaine,
William MacCulloch, *Adj.*
W, Spottiſwood, *Surgeon.*

23 Chunar, Facings Blue.

Captain,
F, A, Dodſworth, *Com'dt.*
Lieutenants,
Richard Hodgſon,
Robert Cumming,
James Pritchard,
John Crowe,
William Sturmer,
Chriſtopher Cleoberry,
John Hamilton,
Fletcher Dalſton,
James Sinclair, *Adjutant,*
Alexander Haig, *Surgeon,*

24 Dacca, Facings White.

Captain,
James Vibert *Commandant.*
Lieutenants.
William Henry Royle,
W. Duff.
John Eales,
Edwin Lloyd,
John Morriſon,
Robert Morris.
Henry R, Patton,
William Scott, *Adjutant,*
Thos. Luke Stokes, *Surgeon,*

25 Berhampore, Facings White.

Captain,
Thomas Greene, *Com'dt.*
Lieutenants.
Robert Young,
John L, Richardſon,
Peter Tolfrey,
John Leathart,
James Murray,
James Rotton,
Duncan Macpherſon,

H, M D'Eſterre, *Adjutant.*
R, Mitchell, *Surgeon,*

26 Barrackpore, Facings Buff.

Captain.
Thos. Higgins, *Com'dt.*
Lieutenants,
Jonathan Scott,
Mark White,
James Edwards,
John Jarrett,
Ambroſe Brennan,
Charles Simpſon,
John Y. Bradford,
Robert Spottiſwood,
Pierce Caſſady, *Adjutant,*
F, McCulloch, *Surgeon.*

27 Chunar, Facings Blue.

Captain,
Jabez Mackenzie, *Com'dt.*
Lieutenants,
John Gilleſpie,
George Cruttenden,
Thomas Hurring,
Dennis H, Dalton,

F, R, Muller, *Adjt.*
John de Vaumorel, *Surgeon.*

28 Rungpore, Facings White.

Captain,
Patrick Macdougal, *Com'dt.*
Lieutenants,
Frederick Marſden,
Robert Nairne,
Thomas Darrah,
Andrew Charron,
T, W, Weguelin,
A, D, Monteath,

Richard Hay, *Adjutant,*
Surgeon,

29 Midnapore, Facings White.

Captain.
John Breadley, *Com'dt.*
Lieutenants.
William Hill,
George Benſon,
John Rolland,
Philip Crump,
Robert Berrie,

John Malcolm, *Adjutant,*
D. Turnbull, *Surgeon.*

30 Burragong, Facings Black.

Captain,
Robert Ogle, *Commandant,*
Lieutenants,
Thomas Williamſon,
Walter Hawkes,
William Beddell,
Atty Henneſſy,
Joſeph Thornton,
Henry Hewett,
William Toone,

Richard Mabert, *Adjutant,*
John Hamilton, *Surgeon,*

---

31 Barrackpore, Facings Buff.

Major.
George Mence, *Com'dt.*
Lieutenants.
Edward S. Conway,
Peter Lambert,
John Rankin,
J. Nicholas Smith,
Martin Fitzgerald,

J, D. Michie, *Adjutant,*
Surgeon,

32 Cawnpore, Facings Yellow.

Captain,
Thos. Cuſt, *Commandant,*
Lieutenants,
Michael Hiffernan,
George H, Pine,
Geo. Stevenſon Mounſey,
James Dewar,
Thomas Featherſtone,
Sydney C, Jones,
Henry Worſley,

John Stewart, *Adjutant,*
John Dyer, *Surgeon.*

33 Taujepore, Facings Black.

Captain,
J. Witherſtone, *Com'dt.*
Lieutenants,
Henry J, Saunders,
Robert S, Allen,
Charles Shand,
Edward Bird,
Thomas Townſend,
W, A, Thomſon,
John J, Bird,
David Sloane,

James Pugh, *Adjutant,*
James Clydſdale, *Surgeon,*

---

34 Berhampore, Facings White.

Captain,
Rob. Rayne, *Commandant,*
Lieutenants.
Robert Witherſtone,
James Crockat,
David Lumſden,
Paris Bradſhaw,
David Lyons,
John Hunt,
Daniel Lyons,

James Clarke, *Adjutant,*
John Cooper, *Surgeon,*

35 Benares, Facings Blue.

Captain,
Hen. Vincent, *Commandant,*
Lieutenants,
Peter Burrows,
Robert Bowie,
James Maxwell,
George Scott,
Thomas Penſon,
Arnold King,
George Eagle,

A, Murray, *Adjutant,*
A, Gibb. *Surgeon,*

36 Cawnpore, Facings Black.

Captain,
Wm. Denby, *Commandant,*
Lieutenants,
James Davidſon,
Samuel Adams,
Charles White,
William Yule,
Robert Campbell,
Charles Child Wilſon,
William Franklin,
Udny Yule,

T. Wharton, *Adjutant,*
John Henderſon, (2d) *Surgeon,*

GENERAL

GENERAL STAFF

OF THE KINGS TROOPS IN BENGAL.

Major General Sir Robert Abercromby, K. B.

Commander in Chief, in India.

Major Samuel Achmuty,	*Deputy Quarter Maſter General & Acting Adjutant General in India.*
Capt, Zachariah Hall,	*Acting Quarter Maſter General in India.*
Capt. Sir Geo. Leith, Bart.	*Brigade Major of the Kings Troops in Bengal,*
John Melville,	*Paymaſter in Bengal.*
William Edward Phillips,	*Commiſſary of Muſters in Bengal.*
James Lockhart,	*Compiler of the accounts of Expences of His Majeſty's Forces, defrayed by the Honble. Company in India.*

76th REGIMENT of FOOT.

FORT WILLIAM.

COLONEL.	DATES of COMMISSION,	
T. Muſgrave, *M. Gen.*	28th *April* 90,	*In Europe,*
LIEUT. COLONEL.		
George Harris, (*Col.*)	18th *Novr*, 90,	
MAJOR,		
Alex. Roſs, *(Lt. Col.)*	19th *July* 93,	*In Europe,*
CAPTAINS.		
Edward Muſgrave,		*In Europe,*
John Hamilton,	1ſt *Novr.* 1788	
Kenneth M'Rae,	28th *April* 89,	
Michael Symes,	5th *June* 179	
John Watſon,	14th *Augt.* 93	
William MacLeod,	1ſt *Decr.* 1, 93,	
George Lys.		

CAPTAIN

CAPTAIN LIEUT.		
James Robertſon,	28th July 94.	
LIEUTENANTS		
Edward T. Vavaſour,	13th Decr. 87.	
John Gray,	1ſt Novr. 88,	In Europe,
John Robertſon,	6th,	
William Boyes,	8th,	In Europe,
Ronald Cameron,	9th	
Philip Philpot,	23d,	
John Rollo,	25th Jany. 91,	In Europe,
Briſco Morland,	14th March,	
John McPherſon,	25th,	
Myrick Shaw,	16th, May, 91	
William J. Scott,	7th Feby. 92,	
Hugh Dalrymple,	25th,	
John Ritſo,		
George J. B. Tucker,	22d Sept. 93,	
Alexander Mc'Donald,	17th October 93	
Michael B. Fleming,	18th,	
William Meulh,	29th Novr. 93	
Henry Corfield,	18th July 94,	
Charles Gordon,	10th Decr: 94,	
Sam. B. Johnſon,	12th Decr: 94,	
ENSIGNS.		
Alexander Macdowell,	19th Sept, 90,	Not Joined,
Vere Lumley Ward,	17th October, 93	
William Montreſor,	18th October 93	Not Joined,
Henry Shawe,	18th July 94	Not Joined,
L. Dundas Campbell,	12th Decr: 94,	
Saml: Montague Sears,	13th Decr: 94.	
STAFF		
William Muſgrave,	19th October 93	Chaplain, In Europe,
Donald Mc'Kinnon,	29 Novr: 93	Acting Chaplain,
Briſco Morland,	13th Sept: 92,	Adjutant and Paymaſter,
Ronald Cameron,	12th October 87	Quarter Maſter,
James Muſgrave,	13th Sept: 90,	Surgeon,
Charles Corfield,	1ſt Jany: 1791,	1ſt Mate,
Myrick Gallaker,		2d ditto,

Meſſrs: Myricks, Parliament ſtreet, London, Agents,

N. B. The above Regiment is the only Corps of the Kings Forces ſerving at preſent in Bengal.

Staff

Staff Allowances per Month, over and above the Pay, Batta, and Allowances of the Officer's rank.	*Cantons within the Provinces,*	*Field within the Provinces,*	*Without the Provinces,*
Chaplain of Fort William, 493 14 8			
Chaplains to Stations,	595 9 4		794 1 4
Surg. as Capt. assist. surg. as Lieut. of Inf.		*Ditto.*	
Brigade Major,	324 0 0		
Aid de Camp to Colonels,	204 0 0		
Adj. and Quart Mast. to a Brigade,	212 0 0	342 0 0	
Adj to Eur Bat.	137 0 0	167 0 0	
Quarter-master to an Eur. Bat.	117 0 0	157 0 0	
Adj. to a Bat. of Nat. Inf.	102 0 0		*Ditto.*
Sergeant Major,	20 0 0		
Quart. Mast. Serg. and Drill Serg:	14 0 0		
Pay Sergeant and Drill Corporal,	7 0 0	*Ditto.*	
Drum & Fife-major, & Drill Havildar,	5 0 0		
Drill Naik,	2 8 0		
Sircar & Doct. effective pay 10, batta 5,	15 0 0		

N. B. Of the Allowances of Brigade Major, 30 Rs. monthly are for a Tent, and of the Adjutant and Quarter Master of a Brigade, 55 Rs.

BOAT ALLOWANCES PER MONTH.

Colonel, - *Sonat Rs.*	930	Capt. Paymast. depy. do. & Surg.	180
Lieut. Colonel, Physician General, & Chief Surgeon,	630	Subaltern & Assist. Surgeon, -	100
Major and Head Surgeon,	360	Cadet, - -	80
		Conductor, - -	50

TIME ALLOWED TO, AND FROM THE PRESIDENCY.

Midnapore,	½ Month.	Chittagong,	2 Months,	Allahabad,	3 Months,
Berhampore,	1 ———	Patna or Dinapore,	2 —	Cawnpore,	3 ½ ———
Dacca,	1 ———	Buxar,	2 ½ ———	Futtyghur,	4 ———
Monghyr,	1 ½ ———	Chunar,	2 ½ ———		

Other places are ascertained by the distance, allowing five Cos per Day, against, and seven Cos coming with the Current.

Gaut Manjee, *Sonat Rs.*	6 per Month,	Dandie or Goliah, *Sonat Rs.*	4 per Month,
Manjee, -	4 ———	Boats per 100 Maunds,	3 ———

RATES OF BUDGEROWS AT THE PRESIDENCY.

	Arcot Rupees		per Day,		*Arcot Rupees*		per Day,
18 Oars, -	6	4 ———		10 ——— -	2	8 ———	
16 ——— -	5	12 ———		8 ——— -	2	———	
14 ——— -	4	12 ———		Pulwar, 6 ——— -	28	per month,	
12 ——— - -	3	8 ———		——— 4 ——— -	22	———	

Rates of Passage Money, fixed by the Court of Directors for the different Ranks of their Military Servants.

	£. Ster.	*Cur. Rs.*	*Sonat Rs.*
General Officer, -	200	2216	2041 7 1
Colonel, -	150	1693 8	1531 1 4
Lieutenant Colonel, -	120	1359 9 7	1224 13 10
Major or Captain, -	100	1133	1020 11 6
Subaltern, -	80	906 6 5	816 9 3
Cadet, - -	60	679 12 10	612 7

☞ *Exchange at* 1133 *Cur. Rs. per* 100 *L. Sterling or* 1*s.* 9*d.* 7/100 *per Current Rupee.*

TABLE of Pay, Batta, and Allowances of the Army, on the Bengal Establishment.

	RANK.	IN CANTONMENTS or GARRISONS, WITHIN THE PROVINCES.																					
		Pay per Day.			*Pay per Month.*			*Additional Allowance per Day.*			*Gratuity per Month*			*Batta per Day.*			*Batta per Month.*			*Tent Allowance per Month*			*Off Reckonings per Month.*			*Established allowance per Month*			*Total of each for 31 Days.*		
INFANTRY.	Colonel,	10	0	0	—			—			—			25	0	0	—			—			—			1885	0	0	970	0	0
	Lt. Colonel, *Eur.*	8	0	0	—			—			—			10	0	0	—			—			—			40	0	0	598	0	0
	Lt. Colonel, *Nat.*	8	0	0	—			—			—			10	0	0	—			150	0	0	—			40	0	0	745	0	0
	Major, *Eur.*	6	0	0	—			—			—			7	8	0	—			—			—			—			418	8	0
	Major, *Nat.*	6	0	0	—			—			—			7	8	0	—			120	0	0	—			—			538	8	0
	Captain, *Eur.*	4	0	0	—			—			36	0	0	3	0	0	—			—			—			—			253	0	0
	Captain, *Nat.*	4	0	0	—			—			36	0	0	3	0	0	—			75	0	0	—			—			328	0	0
	Lieutenant, *Eur.*	2	0	0	—			1	0	0	24	0	0	2	0	0	—			—			—			—			171	0	0
	Lieutenant, *Nat.*	2	0	0	—			1	0	0	24	0	0	2	0	0	—			50	0	0	—			—			229	0	0
	Ensign *Eur.*	1	10	0	—			1	0	0	12	0	0	1	8	0	—			—			—			—			139	14	0
	Ensign, *Nat.*	1	10	0	—			1	0	0	12	0	0	1	8	0	—			50	0	0	—			—			189	14	0
	Cadet,		—		40	0	0	—			—			1	0	0	—			—			—			—			51	0	0
	Sergeant,		—		16	0	0	—			—			—			5	0	0	—			4	0	0	—			25	0	0
	Corporal,		—		11	0	0	—			—			—			5	0	0	—			3	0	0	—			19	0	0
	Drum or Fife,		—		11	0	0	—			—			—			5	0	0	—			3	0	0	—			19	0	0
	Private,		—		8	0	0	—			—			—			5	0	0	—			2	0	0	—			15	0	0

IN THE FIELD WITHIN THE PROVINCES { Colonel—*as above.* / Other ranks—*Ditto, with double the batta per day or month.*

IN THE FIELD OR CANTONMENTS WITHOUT THE PROVINCES *No Gratuity—double full batta, other Allowances as above.*

		Pay per Day.	Pay per Month.	Additional Allowance per Day.	Gratuity per Month	Batta per Day.	Batta per Month.	Tent Allowance per Month	Off Reckonings per Month.	Established Allowance per Month	Total of each for 31 Days.
ARTILLERY.	Lieutenant Colonel,	8 0 0	— —	—	—	10 0 0	— —	—	—	40 0 0	598 0 0
	Major,	6 0 0	—	—	—	7 8 0	—	—	—	—	418 8 0
	Captain,	—	140 0 0	—	36 0 0	3 0 0	—	—	—	60 0 0	329 0 0
	Lieutenant,	—	70 0 0	1 0 0	24 0 0	2 0 0	—	—	—	—	187 0 0
	Lieut. Fireworker,	—	60 0 0	1 0 0	12 0 0	1 8 0	—	—	—	—	149 8 0
	Cadet,	—	20 0 0	—	—	1 0 0	—	—	—	—	51 0 0
	Sergeant,	—	20 0 0	—	—	—	5 0 0	—	4 0 0	—	29 0 0
	Corporal,	—	17 0 0	—	—	—	5 0 0	—	3 0 0	—	25 0 0
	Gunner,	—	15 0 0	—	—	—	5 0 0	—	2 0 0	—	22 0 0
	Drum or Fife,	—	15 0 0	—	—	—	5 0 0	—	2 0 0	—	22 0 0
	Matross,	—	10 0 0	—	—	—	5 0 0	—	2 0 0	—	17 0 0
NATIVES.	Subadar,	—	52 0 0	—	—	—	15. 0 0	—	8 0 0	—	75 0 0
	Jemadar,	—	13 0 0	—	—	—	7 8 0	—	3 0 0	—	23 8 0
	Havildar,	—	9 0 0	—	—	—	5 0 0	—	1 0 0	—	15 0 0
	Naick,	—	7 0 0	—	—	—	5 0 0	—	1 0 0	—	13 0 0
	Drum or Fife,	—	6 0 0	—	—	—	5 0 0	—	2 0 0	—	13 0 0
	Private,	—	5 8 0	—	—	—	1 8 0	—	0 8 0	—	7 8 0
	Serang,	—	11 0 0	—	—	—	2 8 0	—	1 0 0	—	14 8 0
	First Tindal,	—	7 8 0	—	—	—	2 0 0	—	0 8 0	—	10 0 0
	Second Tindal,	—	5 8 0	—	—	—	2 0 0	—	0 8 0	—	8 0 0
	Lascar,	—	4 12 0	—	—	—	1 0 0	—	0 4 0	—	6 0 0

ARTILLERY, In the field within the prov. and in the field or Cantons. without the prov. have the same *Batta* as the INFANTRY.

NATIVES, In the field within the provinces, or when on command, *full batta*. Without the provinces *as above*.

SUPREME COURT OF JUDICATURE.

JUDGES.

1774 Sir Robert Chambers, Knight, *Chief Justice.*
1774 The Hon. John Hyde, Esq.
1791 Sir William Dunkin, Knight.

OFFICERS BELONGING TO THE COURT.

Levi Ball, Esq. *Sheriff of Calcutta,*
Fr. McNaghten, } *Masters in Equity.*
Thomas Scott, }
William Burroughs, *Advocate General.*
John Shaw, *Company's Jun. Council,*
Ralph Uvedale, *Clerk of the Crown,*
Wm. Jackson, *Register to the Court & Attorney for the Company.*
John Hyde, *Prothonotary.*
Philip Brady. } *Sworn Clerks & Clks.*
N. P. Rees, } *of the Papers.*

Wm, Blacquiere, *Persian Translator.*
Thomas Scott, *Keeper of Records.*
Ed, Morris. *Examiner Court of Equity, Ecclesiastical and Admiralty.*
Thomas Raban, *Clerk of Indictments & Attorney for Paupers,*
C, F, Martin, *Council for Paupers,*
James Taylor, *Sealer,*
James Forbes, *Clk. to the Grand Jury,*
Andrew Macklew, *Coroner,*
William Howard, *Cryer of the Court,*

William C, Blacquiere, *Principal Interpreter,*
Nicholas Bebb, } *Interpreters to the Court,*
O, J, Petruse, }
Arratoon Vertannes *Interpreter to Sir Robert Chambers,*
A, Dionysius, *Interpreter to the Grand Jury,*

Donald MacNab, *Clerk to Sir R. Chambers,*
L. Ball, *Clerk to Mr. Justice Hyde,*
W. Hickey, *Clerk to Sir Wm. Dunkin.*

ADVOCATES OF THE SUPREME COURT.

James Dunkin,
John Reynds,
Robert Ledlie,
William Burroughs,
Edward Strettel,
Sir J, Richardson, *bart,*
C, F, Martin,
John Shaw,
William Hart,
Francis M'Naghten.
C, E, Carrington,
Thomas Scott,
E, B, Lewin,
John Dickens, *Esqrs.*

ATTORNIES.

William Jackson,
William Johnson,
Henry Swinhoe,
Thomas Boileau,
James Forbes,
William T, Jones,
Benjamin Geraud,
William Hickey,
Thomas Raban,
Henry Tolfrey,
Charles C, Kerr,
Benjamin Turner,
William Ledlie,
J. Duffin Williams,
William Gordon,
James Taylor,
John Stapleton,
Benjamin Saunders,
Donald Macnabb,
Noble Ledlie,

PUBLIC NOTARIES.

William Hart,
Thomas Boileau,
Benjamin Geraud,
William Jackson,
William Ledlie,
Thomas Raban,
Henry Swinhoe,
N, P, Rees,
Henry Tolfrey,
James Forbes,

POLICE

POLICE ESTABLISHMENT.

JUSTICES OF THE PEACE.

Sir John Richardſon, *Bart.* | Ebenezer Jeſſop, Eſq. | Thomas Harding, Eſq.
J. B. Smith, Eſq. | Charles F. Martin, Eſq. | Levi Ball, Eſq.

John Miller, *1ſt Clerk,*
A. Macklew, *2d Clerk.*
A. H. Smith, *Clerk in the Licence Department.*
P. Lumſden, *Clerk and Accountant in the Aſſeſſment Department.*
James Mackay, *Aſſeſſor.*
B. Hard & G. Oddy, *Scavengers.*
Edward Tiretta, *Surveyor and Civil Architect.*
Richard Blechynden, *Deputy ditto.*
Robert Macfarlane, *Clerk of the Market.*

Stations of the different Tannahs within Calcutta.

1ſt Diviſion, Sambazar,
2d ditto, Sampocoor,
3d ditto, Sumleah,
4th ditto, Churruck Danga,
5th ditto, Joraſunco,
6th ditto, Tantanea and Mulunga,
7th ditto, Muchaahbazar,
8th ditto, Mirzapoor,
9th ditto, Loll Bazar,
10th ditto, Gooryama Poocor Lane,
11th ditto, Chaundnee Chowk,
12th ditto, Tultulla,
13th ditto, Colinga,
14th ditto, Short's Bazar,
15th ditto, Coomartulla,
16th ditto, Hautkhola,
17th ditto, Jorabagun,
18th ditto, Suſtutolla,
19th ditto, Burra Bazar,
20th ditto, Aurmaunee Tulla,
21ſt ditto, Amratulla,
22d ditto, Beebee Roſs Ghaut,
23d ditto, Loll Deegy,
24th ditto, Larkin's Lane,
25th ditto, Chaundpaul Ghaut.

The Police Guards, commanded by Lieut. Mouggach, are ſtationed round the Town.

COMMISSIONERS OF THE COURT OF REQUESTS.

W. Dickſon,
H. C. Plowden,
Robert Ireland,
G. F. Grand,
John Hall,
T. L. Atkinſon,
S. G. Ewart,
Thomas Baring,
C. Shakeſpear.
J. Deame,
R. Ahmuty,
C. Buller,
R. Parry,
T. Vanſittart,
G. Cumming,
N. Hornby,
R. Graham,
S. Swinton,
J. Sandford,
C. T. Clarke,
Thomas Woodford,
W. Cunningham,
H. J. Darrell,
G. Webb, *Eſquires.*
John Addiſon, *Eſq. Clerk.*

SELECT VESTRY.

The Honourable Sir John Shore, *Bart. Governor General.*
Major General Sir Robert Abercromby, *K. B.*
Peter Speke, Eſq. } *Members of the Supreme Council.*
William Cowper, Eſq. }
Reverend Thomas Blanchard,
Reverend David Brown,
Roger Gale, } *Church Wardens,*
Edmund Morris, }
William Pawſon, } *Sideſmen,*
Francis Smyth, }
Charles Ladd, *Organiſt,*
Robert Hollier, *Clerk.*

ORPHAN

ORPHAN SOCIETY.

Major General, Sir Robert Abercromby K. B. Commander in Chief, *Governor*,
William Jackson, Esq. *Deputy Governor.*

MANAGERS.

Colonel John Murray,
——George Deare,
Lieut. Col Peter Murray,
Lieut. Col. Cameron,
Lieut. Colonel Samuel Dyer,
Major William Scott,
Lieut. William Golding,
——Isaac Humphrys,
Thomas Graham, Esq.
Richard Kennaway, Esq.
William Farquharson, Esq.
Captain William Kirkpatrick—*Honorary Manager.*
Mr Geo. Brietzcke, *Secretary,*
Mr. Richard Burney-- *Head Master of the Sons of Officers,*
Miss Ord--- *Head Mistress of the Daughters of Officers,*
Mr. I. B. L'Evesque,—*Head Master of the Children of Noncommissioned Officers and Privates.*

FREE SCHOOL SOCIETY.

The Honourable the Governor General, *Patron,*

HONORARY GOVERNESSES.

Mrs. Murray,
Mrs. Perreau,
Mrs. Johnson,
Mrs. Frushard,

GOVERNORS.

Edward Hay, Esq.
John Bebb, Esq,
J. H Harrington, Esq.
Anthony Lambert. Esq.
Henry Trail, Esq.
R. S. Perreau, Esq. *Treasurer.*
Edmund Morris, Esq.
Mr. William Baillie, *Superintending Master and Secretary.*

N. B. The management of the Free School is intrusted to the Governors jointly with the two Chaplains, two Church Wardens, and two Sidesmen, for the time being; who compose the Select Vestry.

NATIVE HOSPITAL.

Phouzdar's House, Chitpore Road.

PATRONS.

The Governor General and Members of the Supreme Council.

GOVERNORS,

The Revd. Mr. Blanchard,
The Revd. Mr. Brown,
George Hatch,
David Vanderheyden,
George Dowdeswell,
J. H. Harrington,
Robert Wilson,
William Dick,
Anthony Lambert,
Charles Barber,
J P. Gardiner,
Surkes Johannes, *Esquire.*
Secretary William Sanders,

John Shoolbred, *Surgeon.*

*** *All natives requiring the assistance of a Surgeon in cases of accidents are admitted to the benefits of this institution without Recommendation; and out patients receive Medicines and medical advice on Tuesday and Friday mornings between the hours of eight and ten, on the Recommendation of a Subscriber.*

MEMBERS

MEMBERS OF THE ASIATIC SOCIETY.

PATRONS.

Sir John Shore, Bart. *Governor General in Council,*
Sir Robert Abercrombie, *Commander in Chief,*

Peter Speke Esq
William Cowper, Esq. } *Members of the Council.*
Sir John Shore, *Bart.* *President.*
Edmund Morris, *Secretary.*

MEMBERS.

Anderson, David
Anderson, James Lieut.
Anderson, James M. D.
Baillie, Limidgton Lieut.
Balfour, Francis M. D.
Barlow, G. H.
Bebb, John
Bell, Reverend Doctor
Biddulph, Robert
Blake, Robert
Blunt, Sir Charles
Boddam, R, H.
Boddam, Charles
Briſtow, John
Broome, Ralph
Burroughs, William
Burt, Adam,
Carnac, John, General
Chambers, Sir Robert
Chapman, Charles
Cherry, George Frederick
Cochrane, Hon'ble. John
Colebrooke, Robert Lieut,
Cornwallis, Marquis Charles, K, G,
Criſp, Burriſh
Criſp, John
Daniel, Thomas
Davis, Samuel,
Devis, William A,
Dowdeſwell, George
Duncan, Jonathan
Edminſtone, N, B,
Elliot, John
Farquhar, John
Fleming, John
Forreſt, Thomas Capt.
Fowke, Francis
Franklin, W Lieut.
Fraſer, Charles Lieut.
Fullarton, John Col.
Gilchriſt, John
Gladwin, Francis
Grant, Charles
Grant, James
Haldane, Henry Capt.
Hamilton, Alexander
Hamilton, Charles Lieut.
Hare, James M. D.
Harris, Herbert
Harrington, John Herbert
Haſtings, Warren
Hay, Edward
Hewett, W. N W.
Hoare, Lieut.
Horſley, Francis
Humphreys, Iſaac, Lieut.
Hunter, William
Hyde, Mr. juſtice
Johnſon, Richard
Irving, Ralph
Kennaway, Richard
Kennaway, Sir John, Bart.
Kirkpatrick, William Capt
Law, Thomas
Lloyd, Herbert Capt.
Macaulay, Colin, Lieut,
Macdonald, Alex. Enſign
McNaghten, Francis
Macpherſon, Sir John
Macpherſon, Allen, Col.
Mallet Sir Charles Ware
Marſden, William
Marſh, Bartholmew
Martyn, Charles Fuller
Middleton, Nath.
Murray, John Colonel
Patterſon, John David
Polier, A. Lieu. Col.
Rawlins, John
Richardſon, Sir John *Bart.*
Roberts, Major
Royds, John
Saunders, Robert
Scott, Jonathan Capt
Scott, Richard Capt
Scott, William Major
Sloper, Sir Robert K. B.
Stables, John
Stuart, the Hon. Charles
Stewart, William Captain
Taylor, John
Titſingh Iſaac,
Trail, Henry
Tucker, Henry St. George
Turner, Samuel, Lieut.
Wilford, Francis Lieut.
Wilkins, Charles
Williams, John
Zoffany, John

HONORARY MEMBERS.

M. Charpentier de Coſſigny—and M. Le Gentil,

[MARINE ESTABLISHMENT.

Bruce Boſwell, Eſq.	*Marine Paymaſter and Naval ſtore-keeper*
Cudbert Thornhill, Eſq.	*Maſter Attendant,*
William Tomkins, Eſq.	*Deputy ditto,*
George French, Eſq.	*Aſſiſtant ditto,*
Stephen Matthews, Eſq.	*Surgeon to the Marine,*
William White,	*Muſter Maſter,*
John Bowers,	*Clerk,*
Lawrence Madeira,	*Clerk,*
Giles Avery,	*Carpenter,*
Thomas Crotty,	*Deputy Carpenter.*

PILOTS.

Edward Sheuldam, *Senior.*	William Green,	William Gilleſpie,
Robert Atkins,	Hugh Rendell,	John Thompſon,
Edmund Bartlett,	Alexander Blair,	Archibald Campbell,
John Farrar,	Michael Perry,	James Wade,

MASTERS.

George Winter,	William Croker,	George Gooding,
Thomas Watſon,	William Howell,	Benjamin Leonard Jones,
George Philbro,	George Carr,	Thomas Morgan,
Robert Leſter,	John Bowers,	James Depſtell,
John Ferguſon,	Joſeph Weldon,	Daniel Hoffack,
Thomas Winter,	David Flint,	William Sanders,
George Murrage,	George Harding,	Thomas Jones,
Samuel Lucas,	John Jones,	William Baſon,

MATES.

George Evans,	Thomas White,	Thomas Wilſon,
John Winder,	William Laing,	John Naſh,
Edward M'Ennis,	James Hill,	John Bowles,
Andrew Crawmer,	James Coombs,	Samuel Smith,
Thomas Rowe,	Philip Rock,	Thomas Benbow,
William Frantum,	James Pringle,	Mathew Wright,
George Ramſay,	Francis Brown,	James Moat,
Samuel Heather,	Thomas Finn,	Robert Mathews,

HOUSES OF AGENCY.

Fairlie, Reid and Co.	Downie and Maitland,
Paxton, Cockerell, Trail and Co.	George and Thomas Gowan,
Colvins and Bazette,	Euſtache, Vialars, and Co.
Barber and Palmer,	Champaigne, Reiſch and Terraneau,
Lambert, Roſs and Co.	Udney, Fruſhard, and Laprimadaye,
Perreau and Palling,	Grillard. Fraiſſinet and Co.
Redhead, Gardiner, Moſcrop and Co.	Campbell and Clark.
Hamilton and Aberdein.	Todd and Miller,

INSURANCE

INSURANCE COMPANIES.

THE OLD CALCUTTA INSURANCE COMPANY.

COMMITTEE.

Luis Barreto, Henry Abbot,
George Gowan,
Fairlie Reid and Co. *Secretary.*
Captain N. Bacon, *Inspector of Ships.*

CALCUTTA INSURANCE COMPANY.

COMMITTEE.

R. S. Perreau, *fixt*, George Taſwell,
J. P. Gardiner, S. Laprimaudaye,
Robert Campbell, J. Blythe.
R,S. Perreau, *Secretary.*
Captain J. Blythe, *Inſpector of Ships.*

INDIA INSURANCE COMPANY.

COMMITTEE.

William Logan, Philip Da Cruz,
Alexander Aberdein, George French.
Charles Rothman,
Alexander Aberdein, *Secretary.*
Captain George French, *Surveyor of Ships.*

AMICABLE INSURANCE OFFICE.

J. Malchus, *Secretary.*
Capt. Blythe, *Inſpector.*

BANK OF HINDOSTAN.

PROPRIETORS.

J. D. Porcher, William Moſcrop,
I. P. Gardiner, I. Alexander.

TONTINE FOR THE BENEFIT OF CHILDREN.

COMMITTEE.

Thomas Daſhwood, William Dick,
John Cotton, Alexander Campbell,
R. S. Perreau, A Lambert, *Secretary.*

TONTINE FOR FIVE YEARS.

UNDER THE RESPONSIBILITY OF MESSRS. COCKERELL, TRAIL, AND CO.

COMMITTEE.

Anthony Lambert, R, C, Bazett,
I. P. Gardiner, Francis Macnaghten,
Henry Trail, William Logan, *Secretary.*

LOTTERY TONTINE.

COMMITTEE.

James Colvin, J. H. Reiſch,
N. P. Rees, William Cheyne, *Secretary.*

PORTUGUESE

PORTUGUESE MERCHANTS AND AGENTS.

Meſſrs. Joſeph and Luis Barretto,
Mr. Phillip Da Cruz,
Mr. Lewis De Fries,
Mr John De Abreu,
Mr. Philip Leal,
Mr. John Sipandio,
Mr. Diego Periera,
Mr, John Robertſon,
Mr. Lawrence Picachey,
Mr. Michael De Rozio,
Mr. Antonio de Coito,
Mr. Gabriel Vrignon,

ARMENIAN MERCHANTS AND AGENTS.

Moſes Arakiel,
Serkees Johanneſs,
Aantaon Petroz,
Azſashadoor Gregorio,
Stephen Mirza,
Phanoos Bagram,
Peter Sukias,
Nerceſs Johanneſs,
Morat Elias,
Vicento Gregorio,
Chatoor Moroteau,
Johaneſs Emniaz,
Michael Gregorio,
Maſſree Martine,
Carabet Macgerdich,

GREEK MERCHANTS.

Mavrody Kyriakos,
Shereen Abram,
Michael Andrew,
John Demetrieſs,
George Leondios,
Theocray Godcola,

MOGUL MERCHANTS.

In Calcutta, Coinſurah, Hoogley, and Dacca.

Omodete Tajoor Hodjee,
Kerbellay Mahomed,
Hodjee Mhedie,
Hodjee Bhuker,
Mirza Abdull Hoſain,
Mirza Maheined Ally,
Mirza Jaffer,
Meer Sied Abdull Lutiff,
Hodjee Hyder,
Mirza Bhudie,
Hedjee Abdull Rayman,
Mirza Heſain Ally,
Hodjee Rahim,
Hodjee Rahim Spahanie,

SHROFS AND POUDARS.

Gopaul doſs & Hurkiſſen Doſs,
Gopaul Doſs, and Monhur Doſs,
Caſhmarimull & Coſſinaut,
Butcharauz & Boydnaut,
Bejebullub Doſs, & Gopaul Doſs,
Sheoram, and Gunneſs Doſs,
Woodoychurn & Brejobhokun Doſs,
Nundram and Boydenaut,
Neerinul Doſs,
Rajaram Manickjee,
Radacaunt Paul,
Nillo Seal,
Bayſtomchurn Seil,
Shebram Paul,
Choyton Andie,
Sockmoy Burral,
Joymoneyſein & Cannoy Panne.

A COMPARATIVE VIEW of the relative value of the ſeveral Denominations of Rupees generally uſed in keeping accounts.

100 Sicca Rupees (Calcutta) are equal to	*Current Rupees,*	116	0	0	
100 Sonaut ——	——	-	111	0	0
100 Bombay ——	——	-	110	0	0
100 Arcot ——	——	-	108	0	$0\frac{21}{29}$
100 Current Rupees, are equal to	*Sicca Rupees,*	86	3	$32\frac{25}{29}$	
100 Arcot Rupees, ——	-	-	93	1	$7\frac{29}{116}$
100 Bombay Rupees, ——	-	-	94	13	$2\frac{29}{112}$
100 Sonaut Rupees, ——	-	-	95	11	$0\frac{29}{112}$

The Exchange fixed for remitting the Honourable Company's Bond Debt from India to England, being 8 Shillings for the Star Pagoda, and 1s. 11d. for the Current Rupee —— 100 Pagodas are deemed equal in value to Current Rupees . . $\frac{39}{103}$

dwts. Gr.

N. B. The Star Pagoda weighs 2 —— $4\frac{3}{4}$
The Sicca Rupee weighs —— 11—5511.

A COMPARATIVE VIEW of the ſeveral Denominations of GREAT WEIGHTS, uſed in different parts of INDIA, &c.

The Bengal Factory Maund and its fractional parts reduced to Engliſh Avoirdupois Weight, according to the ſtandard received from Europe, in 1787.

	lb.	oz.	drs.	dec.
A Maund,	74	10	10	666
20 Seer,	37	5	5	333
10 ——,	18	10	10	666
5 ——,	9	5	5	333
4 ——,	7	7	7	466
3 ——,	5	9	9	599
2 ——,	3	11	11	733
1 ——,	1	13	13	866
8 Chittacks,	0	14	14	933
4 ————,	0	7	7	466
2 ————,	0	3	11	733
1 ————,	0	1	13	866
The Bengal Bazar Maund is 10 per Cent. better than the Factory, and is equal to	82	2	2	

	Ben. Fact. Maund.		*Eng. Av. W.* lb.	oz.	drs.
A Candy of 20 Maunds at Madras is	6	28	0 or 500	0	0
A Garſe,	123	39	c——9256	8	0
A Candy of 150 Vis of Pegue,	6	28	c—— 500	0	0
A Bahar, or 8 Capins of Jonkceyloh,	6	20	c—— 485	5	5
A Bahar, or three Picul of Malacca,	5	16	11—— 405	0	0
A Picul, or 50 Catty, of Siam,	1	29	0—— 129	0	0
A Candy, or 20 Maund, at Anjengo,	7	20	0—— 560	0	0
A Candy, or 20 ——, at Cochin,	7	11	c—— 543	8	0
A Candy, or 20 ——, at Tellicherry,	8	90	2—— 600	0	0
A Candy, or 20 ——, at Goa,	6	25	2—— 495	0	0
A Candy, or 20 ——, at Bombay,	10	7	2—— 760	0	0
A Candy, or 20 ——, at Surat,	10	00	0—— 746	12	0
At Surat a pucka Maund is uſed, which is equal to the Calcutta Factory Maund— 20 of theſe Maunds make a Candy.					
At Buſſora two different ſorts of Maunds are uſed, viz.					
One of 24 Vakias, equal to	0	15	4⅓—— 28	8	6
One of 76 ———	1	8	5—— 90	4	0
The Cuſtom-houſe Maund of Muſcat by which groſs articles are weighed,	0	4	11—— 8	2	10
A Bahar of 15 Frazil at Mocha,	5	38	6 — 445	0	0
A Picul of 100 Catties at Canton,	1	31	6—— 133	5	5

TABLE

TABLE OF RATES OF POSTAGE,

FROM CALCUTTA TO DIFFRENT PLACES.

CALCUTTA TO	*Letters weighing exactly 2½ Sicca Wt. pay.*		*more than* 2½ *to* 3½		*more than* 3½ *to* 4½		*more than* 4½ *to* 5½		*more than* 5½ *to* 6½		*more than* 6½ *to* 7½	
	R.	A.	R.	A.	R.	A.	Rs.	A.	R.	A.	R:	A:
Benares,		7		14	1	5	1	12	2	3	2	10
Patna, Shergutty & Ramghur,		5		10		15	1	4	1	9	1	14
Banggah,		7		14	1	5	1	12	2	3	2	10
Sarun, Buxar & Tirhoot,		6		12	1	2	1	8	1	14	2	4
Rogonautpoor,		3		6		9		12		15	1	2
Barrackpore, Houghly, & Chandernagore,		1		2		3		4		5		6
Nudea, Santipore, Sookfagur and Burdwan,		2		4		6		8		10		12
Soory, Beerbhoom, and Soorool,		3		6		9		12		15	1	2
Moorshedabad,		2		4		6		8		10		12
Berhampore,		2		4		6		8		10		12
Rajemahl,		3		6		9		12		15	1	2
Boglepore,		3		6		9		12		15	1	2
Purnea and Coochbehar.		4		8		12	1	0	1	4	1	8
Rungpore & Dinagepore,		4		8		12	1	0	1	4	1	8
Nattore,		3		6		9		12		15	1	2
Monghyr,		4		8		12	1	0	1	4	1	8
Dacca,		3		6		9		12		15	1	2
Coydall and Sylhet,		5		10		15	1	4	1	9	1	14
Bhalwauh,		6		12	1	2	1	8	1	14	2	4
Chittagong,		6		12	1	2	1	8	1	14	2	4
Commercolly,		3		6		9		12		15	1	2
Hurrial,		4		8		12	1	0	1	4	1	8
Backergunge,		3		6		9		12		15	1	2
Midnapore, Culpee, Ballasore and Jellasore,		2		4		6		8		10		12
Cuttock,		3		6		9		12		15	1	2
Ganjam,		5		10		15	1	4	1	9	1	14
Hydrabad,	1	1	2	2	3	3	4	4	5	5	6	6
Poonah,	1	4	2	8	3	12	5	0	6	4	7	8
Bombay,	1	9	3	2	4	11	6	4	7	13	9	6
Canie,		2		4		6		8		10		12
Tumlook,		2		4		6		8		10		12
Barripore,		1		2		3		4		5		6
Roymungul,		4		8		12	1	0	1	4	1	8

ENGLAND, BY THE COMPANYS SHIPS.	Sa. Rs.
Weighing 2 to 3 oz.	4
3 to 4 —	9
4 to 5 —	16
5 to 6 —	23
6 to 7 —	36
7 to 8 —	49
8 to 9 —	64
9 to 10 —	81
10 to 11 —	100
11 to 12 —	132
2 to 13 —	144
13 to 14 —	169
14 to 15 —	196
15 to 16 —	225
16 to 17 —	256

Poſt Maſters at the different Dawk Stations, within the Provinces.

MOORSHEDABAD,	James Wilſon, Eſq,
BERHAMPORE,	Lieut, Henry Read,
PATNA,	Charles Sweedland, Eſq.
BENARES,	Jonathan Duncan, Eſq,
CHASS,	Lieut, John Rankin,
DACCA,	E, P, Middleton, Eſq,
DIAMOND POINT,	Mr, Thomas Thomſon,
AT BALLASORE,	A Bengallee.

LIST OF EUROPEAN INHABITANTS,

WHO ARE NOT IN THE SERVICE OF THE COMPANY.

*** *When the place of reſidence is omitted after the name, it is generally underſtood to be Calcutta.*

Names, Employments, Reſidence, Ships, and Dates of Arrival.

ABBOT, Henry, Merchant and Agent, Overland, 1784,
Aberdein, A. Merchant and Agent, Montague, 1785,
Abington, Charles, Clerk to the Chief Engineer,
Adams, William,
———, K. Indigo Overſeer,
Adie, John, Indigo Planter, Banks of the Soane, near Patna.
Adrain, Martin, Trader, Backergunge, Diligence, 1761,
Airton, Adam,
Alchine, Robert, Queen, 1786.
Alexander, Lewis, Queen, 1781.
———, Alexander, Mill Wright, Sulkey.
———, James, Merchant,
———, Robert, Mariner 1791.
Allardice, A. Merchant and Agent, Manſfield, 1784.
Allaſon, William, Trader, Buſbridge, 1786.
Allen, Patrick, Shopkeeper, Serampore, Winterton, 1783.
——, William, Builder, Valentine, 1781.
——, William, Mariner, General Goddard, 1789.
——, George, Berrington, 1786.
——, James, Trader, Clive, 1765.
——, J. Agent for loading &c. Company's ſhips, Kingſton, 1777.
Alliſon, John, Saliſbury, 1775.
Anderſon, John, Taylor, Middleſex, 1784.
———, R. Aſſiſtant, Board of Revenue,
———, Peter, Employed by Mr. Harris, Contractor, 1784.
———, David, Employed by Mr. Harris, Naſſau, 1772.
———, Thomas, Mariner,
———, John, Late Librarian, Hougly,
———, John, Kent, 1786.
———, Charles, Clerk to Mr. Counſellor Shaw,
Anſter, Richard, Aſſiſtant in the Public depart. Nancy, 1783.
Aqueton, Henry, Merchant,
Archer, Henry, Mariner,
———, James, Mariner,
Arnot, Frederick, Maitland, Merchant, Lucknow,
——, William, Laſcar's Office-keeper,
Arthur, William, Mariner,
Aſhcroft, Mariner, Dutch ſhip, 1784.
Aſhplant, William, Clerk to Colvins and Bazette,
Atchieſon, John, Merchant, Latham. 1763.
Atkins, Robert, Maſter, Pilot ſervice,

Atkinſon,

Atkinson, George, Clerk,
———, John, Clerk, Ceres, 1783.
Atley, William, Employed by Mr. Yeats, Barasett.
Auguſtine, John, Employed by Mr. Harris, Naſſau, 1772.
Avery, Giles, Company's Carpenter, Blandford. 1781.
———, William, Butcher, Triton, 1788.

BACON, Nathaniel, Mariner,
Bagſhaw, George, Mariner,
———, Granby, Mariner,
Baillie, William, Superintendant Free-School.
——, Hugh, Midnapore, Lanſdown, 1786.
——, Robert, Trader, Cawnpore, Hawke, 1773.
——, Edward, Clerk.
Baily, Morris, Carpenter,
Baird, John. Allahabad, Cornwallis, 1784.
——, James, Mariner,
——, John, Ship Carpenter, Hydra, 1785.
——, A. Mariner, Fortune, 1788.
Baker, F. Cartier, 1788.
Bali, L. Juſtice of the Peace, and Sheriff of Calcutta, Eurydice, 1784.
Banks, J. Calcutta, 1783.
Bannatyne, John, Mariner.
———, A. Mariner,
Bannerman, Alexander, Aſſiſt. to the Paymaſter, Futty-Ghur; and Agent for grain for the Cavalry.
Barber, Charles, Merchant and Agent, Talbot, 1779.
———, Thomas, Cooper, Portland, 1780.
Barclay, Wm. Shopkeeper, Berhampore,
Barker, Joſ. Carriage Spring Maker,
Barlow, Ralph, Hair-dreſſer, Chittagong, Swallow, 1786.
Barnfield, Wm. Teacher, Free Shool,
Barnſley, J. H. up the Country,
Barons, Benjamin, Private Tutor, Barripore, Ceres, 1783.
Barr, J Trader, up the Country,
Barry, Richard, Attorney's Clerk.
Bartleman, David, Trader up the Country, Dartmouth, 1781.
Bartlett. Edmund, Pilot.
———, William, Boatſwain, Pilot Service,
———, Edward, Shopkeeper, Berhampore, Bridgewater, 1780.
Bartholmæ. J. C. Deputy Civil Auditor, Bridgewater, 1770.
Baſon, William, Mate, Pilot Service,
Bateman,——Rose. 1794.
Battle, Joſeph, Scene Painter to the Theatre, Kent,—83.
——, Sam. employed at the Theatre,
Baxter, ———, Trader up the Country.
Bayles, J. Mariner.
Bazett, R. C. Agent.
——— Thomas, Aſſiſt. Secret Department, 1791.
Beanland, John, Merchant, Prince of Wales's Iſland Anſon, 1760.
Beaver, J. A. Mariner,
Beeding, John, Merchant, Deptford, 1791.
Bell, B. up the Country.
—, William, Hair-dreſſer, Overland, 1784.
—, Jonathan, Dacca.

Bellaſies,

Bellaſſes, Joſeph, Indigo Planter, Benares,
Bellew, John P. Trader, up the Country, Camden, 1784.
Benbow, Thomas. Mate, Pilot Service,
Bennet, Chas. Clerk.
Benſon, James, Begler Beg. 1788.
———, John, Clerk. Thetis, 1784.
Bently, John, Agent and Conveyancer,
Berrie, —— Elizabeth, 1792.
Berrysford, William, William Pitt, 1778
Bethune, John, Camden, 1784.
———, Alexander, Indigo Manufacturer,
———, Farquhar, Indigo Manufacturer, Queen, 1786.
Betts, Thomas, with Mr. Champain, 1792.
Bevens, Samuel, Mariner, Walpole, 1786.
Billingham, John. 1789.
Bingham, Cornwallis. 1790.
Binny,———, Mariner,
———, Alexander, Mariner,
Birch, George, Dealer Nottingham, 1766.
———, John, Aſſiſt. to the Reſident Chandernagore, Minerva, 1793.
Blachford, Robert, up the Country, Foulis, 1785.
Blair, Alexander, Pilot,
Black, Ben. Mariner, 1784,
Blake. Robert, Mint Maſter, Dacca, Bountiful, 1784.
———, Laurence, Mariner, Surprize, 1784.
Blackburn,———with Mr. Peter Touchet,
Blanchard, J. C. Sugar Diſtiller,
Blacquiere, W. C. Perſian Interpreter, Supreme Court, Sea Horſe, 1777.
Blechynden, R. Architect and Surveyor, Deptford, 1784.
Blundel C. L. Jeweller,
Blythe, John, Inſpector of Ships, Talbot, 1783.
Bobgil, H. S. Mariner,
Boileau, Thomas, Attorney, and Public Notary, York, 1780.
Bollam, 1789.
Bone, John, Mariner.
Boſwell, Bruce, Marine paymaſter, and Naval ſtore keeper.
Boucher, John, Ship painter, Hydra, 1785.
Bowbear, John, Deputy Jailor, and Conſtable, Morſe, 1789.
Bowen, William, Trader up the Country, Lord Macartney, 1785.
Bowers, William, Clerk up the country.
———, John, Clerk, to the Marine Eſtabliſhment,
———, John, Maſter, Pilot ſervice.
———, John, Mate, Pilot ſervice.
Bowman, John, Mariner, Surprize, 1788.
Boyd,———, Rockingham, 1794.
Boyle, William, Trader, Ceres, 1780.
Boyne, John Mariner,
Brady, Phillip, Clerk of the Papers, Supreme Court, Danish ſhip, 1786.
Bradbury, Samuel, Mariner, Houghton 1793.
Bradſhaw, W. P. C. up the Country.
Brae, Thomas, Cloth Manufacturer, Danrah.
Brandle, William, Trader.
Bremner, Alexander, Mariner.
Breton, Thomas, Aſſiſt. Secret Department.
Bridges, Thomas, Mariner, Queen, 1786.

Brignal

Brignal, John, Silverſmith, Dublin, 1786.
Breen, John, Chittagong.
Brietseke, ——, Deputy Secretary, to the Orphan Society,
Brittain, ——Prince William Henry, 1790.
Brittridge, Richard, Engraver, Greyhound, 1783.
Brix, Charles, Attorney's Clerk,
Broome, John, Aſſiſtant Accountant General's office, Talbot, 1783.
Brown, John, Mariner, Rainha de Portugal.
——, John, Valentine, 1785.
——, Charles, Cloth Manufacturer, Chinſurah,
——, William, Aſſeſſor of the Houſe tax, Macartney, 1785.
——, William, Carpenter Ganges, 1786.
——, Francis, Mate, Pilot ſervice.
——, J. Thomas, Superintendant Cloth Inveſt. Berrington, 1784.
——, Thomas, Clerk. Raymond, 1777.
——, Alexander, Princeſs Royal, 1777.
——, William, Clerk to the Reſident at Malda, Locko, 1782,
——, John, Taylor, Talbot, 1786.
——, Henry, Princeſs Amelia, 1790.
——, Thomas, Aſſiſt. to Fairlie, Ried & Co. Portugueſe Ship, 1791.
——, John, Miniature Painter, 1793.
Brownrigg, John, Scindeah's Camp, Houghton, 1789.
Bruce, Charles Key, Surgeon, Triton, 1788,
——, John, Watch-Maker,
——, John, Mariner, Surprize, 1788.
——, T. Ketch Fortune, 1788.
——, A. Trader, Cawnpore, 1783.
Bruere, Charles, Snow Venus, 1790.
Brydie, Robert, Clerk, Rungpore, Huſſar, 1784,
Buchanan, ——Chittagong.
Bulkeley, Henry, Druggiſt, Buſbridge, 1782.
Bulley, John, Attorney's Clerk,
Bunbridge, —Cartier 1790.
Burden, Henry, Aſſiſtant Acct. Gen's. Office, Triton,—88.
Burgeſs, Thomas, Anſon, 1766.
Burgh, I. B, Trader, Patna,
Burke, ——, Patna,
Burney, Richard, Teacher at the Orphan Houſe, Berrington, 1786.
——, John, Mariner.
Burrough, B. Mariner.
Burroughs, William, Advocate General, 1789.
Burrows, Thomas,
——, Edward, Diſtiller and Spirit Dealer,
Burton, J. Mariner, 1778,
——, Eph. Mariner,
Buſh, ——Aſſiſt, Council Houſe.
Butler, Williams, Indigo Planter, Ranger.
——, ——, —— Mariner
Butt, John, Mariner,
Byrn, John, Writer in the Council Houſe, 1781.

CAIRD, William, Carpenter, Queen. 1781.
——, Alexander, Carpenter,
——, ——, Mariner, 1789.
Caldwell, William,
——, William, Hair-dreſſer,

Calender, James, Mariner Store-keeper,
Campbell, Alexander, Assist. Commissary of Stores Office, Fairford, 1783.
———, Stewart, Boatswain Pilot Service,
———, Robert, Merchant, Camden, 1784,
———, Alexander, Mariner, 1788.
———, Alexander, Merchant, Foulis, 1786.
———, John, Merchant and Agent, Sophia, 1790.
———, Archibald, Pilot,
———, Free Mariner, Talbot, 1792.
Candler, Edward, Coach-maker, Cumberland, 1776.
Cane, Lyons, Merchant and Indigo Manufacturer.
Cauning, John, Mariner, Fox,—86.
Cameron, Allen, Provision Warehouse,
Carey,——Mariner,
Carnaigie, James, Mariner.
Carr, George, Master, Pilot Service,
Carrington, C. E. Barrister at Law——92.
Carse,———Mariner,
Carver, James,
Casey, John, Clerk, Board of Trade, Grafton, 1773.
Casterns, George, Butcher, Dinapore, Seahorse, 1777.
Caulfield, John, Trader, Luckipore, Nettuno, 1790.
Caulfield,————, 1794.
Chalcraft, Thomas, Essex. 1783.
Chalmers, Robert, Nonsuch, 1790.
———, William, in Mr. Davidson's Europe Warehouse.
———, James, 1793.
Chambers, D Clerk, Princess Royal, 1770.
Champain, James, Merchant, Patna, Overland, 1780.
Chapman, Robert, Indigo Manufacturer, Atlas, 1780.
———John, Indigo Planter, Talbot, 1783.
Charles, Nicholas, Shopkeeper, York, 1781.
Charters, Oswald, Merchant, Patna, Ganges, 1779.
Cheminant, John, Mariner, Laurel, 1788.
Cheyne, William, Assistant to Colvins and Bazette.
Child, Charles, Merchant and Agent,
———, Ames, Assistant Export Warehouse.
Chilcot, George, Carpenter, Chunar, Fairford,—83.
Chisholm, George, Trader, Chunar, Pacific,—74.
Chives, Anthony, Hair-dresser, Walpole,—86.
Christenson, Thomas, Merchant,
Christie, James, Planter and Distiller, Dinagepore, Prime,—70.
———, James, Trader, Lansdown,—76.
Church,————, Chinsurah.
Clark, The Rev'd. Thomas, Secretary to the Orphan Society,
———, Samuel, Marine Storekeeper and Rope Manufacturer, Hawke, 1790.
———, Richard, Hawke, 1790.
———, Samuel, Wax and Tallow Chandler.
———, John, Merchant and Agent,
Cleland, Walter, Auctioneer, Bridgewater, 1791.
Clerk, W. H. Dublin, 1785.
Cleese, ———, Taylor, Serhampore,
Clerk, J. Begler Beg 1788.
———, J. Mariner, Snow Eliza, 1788.
Cock, Valentine, Merchant, Rodney, 1788.
——, James, Benares, Queen, 1790.

Cockburn, R. Assistant to the Salt Agent of Joynagur, Neptune, 1785.
Cochran. Peter, Mariner, Jenny, 1788.
Coken, Nicholas, Mariner, Colebrook,—88.
Coles, Jacob, Writer,
——, John. European Shopkeeper.
Coleman, Edward, Assist. Council House, Lansdown, 1786.
Collie, John, Mariner,
Collier. William. Custom House Officer,
———, William, Clerk to Dring Cleland and Co.
Colling, William, Timber Merchant, Rockingham, 1770.
Colvin, Alexander, Merchant and Agent, Rippon, 1777.
———, David, Merchant and Agent, Patna, Berrington, 1784.
———, James, Merchant and Agent, Neptune, 1790.
Conoly, Patrick, Airly Castle. 1788.
Conran, Henry, Employed in the Salt Department, Overland, 1781.
Constant, Henry, Bookbinder,
Contard, Purnea,
Cook, John, Servant, Jessore, Norfolk, 1788.
——, Joseph, Ship Chandler. Sultan, 1780.
——, John, Mariner, Snow Eliza, 1788.
——, John, Cooper. Rodney,
——, Charles, Clerk to Fergusson and Fairlie, Hinchinbrooke, 1781,
——, Thomas, Dealer, Chittagong,
——, George, Trader, Berhampore, Royal Charlotte, 1772
Cooper, Joseph, Printer and Librarian, Rodney, 1785.
———, John, Shipwright, Alfred, 1783.
———; William, Librarian, 1789.
———, Cornelius, Merchant, and Agent for Pilots,
Copeland, James, Cooper, Dartmouth, 1781.
Cornelius, J. superintendant of the servants of the Orphan Society,
Cornish, Hubert, Secretary to the Governor General,
Corsar, John, Assistant to Colvins and Bazette,
Cosby, C. M. Snow Britannia, 1790.
Cass, Anthony, Mate, Pilot service.
Cotton, Thomas, Chinsurah, (Via China,—87.
Coulton, John, Coach Maker, Jessore, French ship,—75,
Council, William, Mariner,
Cowdell, James, Boatswain, Pilot service.
Cowie, John, up the Country,
Cowgil, Stephen, Cooper, Patna, Montague,—85.
Cox, Richard, Usher, Mr. Brown's School, Besborough,—82.
——, Henry, 1788.
Cracraft,———, Kaunitz, 1794.
Craig, George, Merchant, Ganges, 1779.
Craig, ——— Hercules, —90.
Cramer, John, Musician, Manship, —86.
Crawford, Charles Cootes, Mariner, General Goddard, —92.
Crawley, William, Calcutta, Princess Amelia, —90.
———, Charles,
———, ——— Freemariner,———1792.
Creighton, Henry, Indigo Planter, Maldah, Britannia, 1782.
Crethorn, Robert, Boatswain, Pilot service.
Crettv, Thomas, Sulkeah,
Crolier, William, Master, Pilot service.
Crocket, John, Mariner,

Cremlin

Cromlin, William, Luckipore, Speake
Crosby, William, Mariner, Surprize, 1788.
Cross, John, Usher Rev. Mr. Browne's School,
Crotty, Thomas, Deputy Carpenter to the Company,
Croxton. J. R. Mariner, Prime, 1783.
Crucifix, J. H. Trader, Worcester, —87.
Cudlipp. ——, Freemariner, Talbot, —92.
Cullen, Indigo Manufacturer, Benares,
Culloden, John, Trader, Cawnpore,
Cuming, Donald, Assistant Revenue Department, Hinchinbroke, —83
——, C. Ship Chandler, Atlas, —85.
——, W. Master, Academy, Britannia,
——, William, Diamond Harbour,
Currin, ——, Cryer to Tulloh, Henchman and Innes.
Curry, John, Cornwallis, 1790.

DALE, Alexander, Hair-Dresser, Midnapore, Alfred, 1793.
Dallas, William, Mariner, Enroom 1787.
Dalrymple, Lawrence, Mariner,
——, H. Clerk,
Dalziel, John, Carpenter and Sugar Distiller,
Damer, Anthony,
Danby, J. H. Moorshedabad, Vansittart, 1783.
Daniel. Thomas, Begler, 1788.
Dare, Hastings, Attorney's Clerk.
Darley, Hugh, Architect, Bellisle, 1781.
Darley, ——, Freemariner, Melville Castle. 1792.
Daugilar, Benjamin, Merchant, Benares, Hussar,
Davidson, Thomas, Dealer, Sylhet.
——, Alexander, Proprietor of Europe Shop, Hussar, 1784.
——, William, Chittagong, Ship Builder,
——, William, Assistant to A. Davidson, 1791,
Davie, Joseph, Jeweller, Essex, 1782.
Davies, Thomas, Provision Warehouse keeper, Deptford, 1782.
Davis, William, Granby, 1768.
——, J. H. Contractor, 1785.
——, Henry, Hair Dresser, Northumberland, 1782.
Daubant, A. Assistant Military Auditor General's Office,
Dauvergne, James, Trader, Beggah,
Deatker, Frederick, Constable.
Dejongh, Henry, Assistant to Barber and Palmer,
Dempster, Joseph, Master, Pilot service,
Denman, Robert, Boatswain, Pilot service,
Dennet, Thomas, Mariner,
——, John, Grampus, 1789.
Dennis, ——, Warren. Hastings, 1790.
Denton, Samuel, Trader, Patna, Talbot, 1769.
Dequir, Lewis, Ship Wright,
Dexter, Christopher, Farrier, Kent, — 83.
Dickens, John, Barrister at Law,
Dickson, —— Taylor,
——, James, Mariner, Kent, — 71.
——, Joseph, Carpentar nd Undertaker,
Dingwall, Wm, Clerk to Tulloh, Henchman & Innes, Will. Pitt, —86.
Dodge, Unite, Clerk

Dolby, William, Assistant Public Department, Montague, —82.
Donald, Robert, Employed in the Factory of Luckipore, Nassau, —83.
Donnelly, J. D. Scindea's Army, Salisbury, —75.
Doogan, Benjamin, Book binder,
Dorington, Thomas, Mariner,
Douglas, George, Maria, —90.
———, William, Mariner.
Dow, James, Merchant, Dacca, Alfred, 1783.
Dowes, Walter, Mariner, 1788.
Dowling, John, Assistant Sub. Accountant Gen's. Office, Talbot, —86.
Downie, Robert, Merchant, and Agent,
Doyne, Peter,
Driver, T. S. Architect, Berhampore, P. W. Privateer, 1788.
Dubbinson, J. Dacca, Triton, 1788.
Dufforon, Peter, Trader, Hinchinbroke, 1782.
Duff, Andrew, Boglepore,
Dunbar, Alexander, Indigo Manufacturer, Benares, Britannia, 1785.
Duncan, Robert, School-master, Stafford, 1770.
Dunford, John, Mariner,
Dunlop, Anthony.
Dunkin, James, Barrister at Law, Prime, —83.
Dunkin, Robert, Cambden, 1791.
Dunn, John, Dacca, Julia Maria, —87.
Dunn, E. N Mariner, Locko, —85.
Dunn, T. (Via Bombay) —88.
Dupuy, Joseph, Hair dresser,
Dutton, William, Ship wright, Dutton, —85.
Durval, Alexander, Baker.

EADLE, J. G. Writer, Albany, —82.
Eberley, ——, Hatter,
Echand, ———, Trader, Chittagong,
Ecroid, Richard, Boat Office keeper, Cornwallis, —84.
Edie, Thomas, Mariner, Greyhound, —83.
Edie, Robert, Assistant to Paxton, Cockrell & Co, William Pitt —93.
Edwards, H. Ship builder and Marine Warehouse-keeper, Talbot, —83.
———, Francis, Bailiff, Barwell, —70.
———, T. Oxford —89,
Efford, William, Foreman to Edwards, Gillett & Larkins,
Egleston, Charles, Mariner, —78.
Ellers, John, Clerk,
Elliot, John, Mariner,
Elliot, Andrew, Shopkeeper, Futty Ghur,, Hannibal]
Ellis, L.
Elmore, H. M. Mariner,
Elmore, John, Mariner, —88.
Elton, Peter, Assist. Attorney, Hawke, —90.
Engel, James, Sam, Assistant Revenue Department,
Ereth, Thomas, Mariner, Talbot' —76.
Ermis, Edward, Mate, Pilot service,
Evans, George, Mate, Filot service,
Evers, John, Superannuated Pilot,

FADDY, ———, Assistant, with Le Gallais, Houghton, —93.
Fairchild, A. R. Mariner,

Fairlie, William, Merchant and Agent,
Falconer, Alexander, Assistant Export Warehouse,
———, Arthur, Mariner,
Fallowfield, Thomas, —88.
Farland, Peter, Blacksmith, Chittagong.
Farrel, Thomas
Farrer, John, Pilot,
Farquhar, John, Super. of the Gun Powder Manufactory, Bankibazar
———, Arthur, Mariner, Kaunitz, —92.
Favre, Peter, Victualler and Cook,
Fawcett, Benjamin, keeps Lascar's Office,
Fearn, John, Mariner, Dutton, —85.
Ferkins, J.
Fenwick, Cuthbert, Chinsurah,
———, Cuth, Junior, Assistant Military Auditor General's Office,
Fergusson, John, Mate, Pilot Service,
———, Robert, Superintendant of French Salt, Talbot, —86.
———, F. Resolution, —90.
———, Robert Attorney's Clerk, Dublin, —85.
———, John, Merchant, 1789.
———, James, Merchant,
Ferrimond, ———, Mariner
Fewell, William, Stabler, Stafford, 1779.
Fisher, Niel, Mariner, Jenny, 88.
Fitzgerald, Robert, Bailiff and Constable,
Fleetwood, John, Dublin, 88,
Fleming, Anth. Taylor, Dolphin, 1770.
———, John, Mariner.
———, ———, Warren Hastings, 1790.
Flint, David, Pilot service,
Foke, Corn, Master Pilot service,
Foley, James, Schoolmaster,
Forbes, Robert, Mariner, Ravensworth, 1786.
———, James, Attorney at Law, Coventry, 1775.
———, William, Mariner, Inteiligence, 1785.
Ford, William, Trader, Montague, 1785.
———, William, Trader, Fox, 1776.
Foreman, James, Clerk, Jessore.
———, G, Marine Warehouse Keeper, Ann and Amelia, 1783.
Foresyth, Stewart, Merchant, Prince William 1782.
Forge, William, Mariner.
Forrest, Thomas, Hair-dresser, Overland, 1781.
———, John, Custom-house Officer.
Forsyth, Pat. Indigo maker, Malda, Hillsborough, 1788.
Foster, Thomas, Amiable Phillis, 1781.
———, William, Good Intent, 1789.
Fowle, R. M. Mariner.
Fowler, Phillip, Mate Pilot service,
Fowles, Charles, Ghya, Anson, 1769.
Francis, J. Elizabeth, 1768.
———, William, Surgeon, Lord Macartney, 1787.
France, John, Montague. 1785.
Franklyn, Charles, Mariner.
Fraser, John, Pilot.
Frazer, James, Salt business, Joynagur, 1785.
———, Simon, Sugar Manufacturer, Benares.

Fraſer, James, Trader, Backergunge.
Frayer, J. Mariner, Vanſittart, 1774.
Freeman, Robert, Merchant, Dutton, 1791.
———, Robert, Mariner.
French, George, Aſſiſtant Deputy Maſter Attendant,
Friſby, John, Coachman. Dartmouth, 1787,
Fruſhard, James, Agent, ſuperintendant of the ſilk Manufactories, Sulkeah.
Fulton, James, Trader, Backergunge, Juliana Maria, 1786.
———, William, Dealer, up the country,
———, John, Proprietor Europe Shop, 1782. (via Bombay)
———, John, Williamſon, Aſſiſt. Account. Board of Trade, Triton, 1788.
Furley, George, School Maſter.
Futenby, ———, Undertaker, Patna.

GABRIEL, Joana, Cook,
Gaie, P. Calcutta.
Galbreath, John, Somerſetſhire, 1788.
———, Peter, Pilot.
Gallaway, James, Huntſman, Ruſſapugla, Southampton, 81.
Galt, James, Aſſiſtant Ship Wright,
Gamach, John, Mariner,
Garden, George, Mariner, Oſterly,
———, William, Mariner, Rodney, 1793.
Gardiner, J. P. Agent and Banker,
———, James, with Sindia, Talbot, 86.
———, David, Mariner.
Gardner, Edward, Aſſiſtant to Dring, Cleland, and Co.
Garthſhore, Free Mariner, Melville Caſtle, 92,
Gaynard, William, Accountant and Agent, Vanſittart, 80,
Gee, James, Shopkeeper, Dinapore, Prince William,
Geraud, B. Attorney at Law, York, 64.
Germain, Nicholas, Trader.
Gibb, Alexander, Mariner,
——, Colin, Mariner,
Gibbons, W. L. Aſſiſtant in the Khalſa.
Gibſon, Robert, Taylor, General Goddard, 83.
———, William, Clerk.
———, J. Proprietor of Europe Shop, Calcutta, Monmouth, 81.
———, George, Undertaker, General Goddard, 89,
———, Charles. Merchant, 1793.
Gika, Count, Alexander, up the Country.
Gilfowl, Richard, Ranger Packet, 88.
Gillеſpie, William, Pilot,
Gill, Thomas, Trader, Backergunge, Hampſhire, 82.
Gillanders, F. Aſſiſt. to Mr. Keating, Moorſhedabad, Northumberland, 82.
———, T. Aſſiſtant Accountant Board of Rev. Princeſs Amelia.
Gillet, Jonathan, Shipbuilder, Minerva, 93.
Gilmore, Allen, Merchant and Agen, Beſborough, 84.
———, John, Mariner,
Gladwin, Thomas, Berrington, 90.
Glegg, A. Mariner, Granby, 79.
——, Alexander, Mariner.
Gollidge, Iſaac, Pilot.
Golding, ———, Concord, 90.

Gorch,

Gooch, J. W. Indigo Planter, and Trader, Tirhoot, Walpole, 86.
Good, ———, Mariner,
Goodall, John, Trader, Dinapore, Hector, 65.
Gooding, George, Master, Pilot Service.
Gordon, G. Assistant to the Commissary of Stores, 83.
———, William, Attorney at Law, Rose, 89.
Goter, William, Schoolmaster, Prime, 83.
Gourly, Robert, Assistant Board of Trade.
Gowan, George, Agent.
———, Thomas, Agent, Walpole, 86.
Gozna, William, Taylor, Futty-Ghur, Belmont, 81,
Gormly, John, Mariner,
Graham, John, Mariner,
Grange, Thomas, Coach maker, Talbot, 79.
———, William, Coach-maker, Macartney, 83.
Grant, John, Augustus, Trader, Benares, Hussar, 84.
Grant, John, Benares.
——, F. Fort William,
Gray, Robert, Carpenter, Walpole, 1780.
Gready, John, Calcapore, Hawke, 1773.
Green, William, Pilot,
———, John, Mariner,
Greene, John, Assist. Military, Board Office, Kaunitz, 1792.
Greenway, William, Mariner, 1788.
———, W. B. Mariner.
Greig, William, Royal Bishop, 1782.
——, Ivo, Attorney's Clerk, Phoenix, 1794.
Grey, J. Purnea.
Griffith, George, Mariner, Snow Britannia, 1788.
Griffiths, Francis, Free-mariner, Contractor, 1792.
Grilliard, Jean, Merchant.
Gross, John, Writer in the Council House.
Gudgeon, William, Mariner, Northumberland, 1788,
Guise, John, Mariner,
Guthrie, Geo. Boatswain, Pilot Service,
Gwilt, William, Indigo Manufacturer, Barripore. Lansdown, 1786.

HAGEMAN, M. Snow Charlotte, 1790.
Haig, James, Mariner, 1784.
Hair, W. F. Assist. Marine Pay Office,
Haldane, Robert, Mariner, Walpole, 1786.
Hall. G. Mariner.
——, Thomas, Cooper.
Hamilton, Gavin, Merchant, and Agent. Glaton, 1778,
———, Guy, Mariner.
———, J. Brig, Calcutta, 1790.
Hammond, William,
Hampton, Samuel, Assist. to Peirce Pyefinch and Co.
———, Charles, Purveyor, Berhampore.
Hanna, J. Mariner.
Hard, Bernard, Scavenger and Sexton.
Hardie, Thomas, Mariner,
Harding, Thomas, Justice of the Peace, 1789.
Harding, George, Mate, Pilot Service.
Harman, John, Mariner.

Harley,

Harley, John, Taylor, Dutton, 1785.
Harper, B. 1789.
Harrington, ——————, Free Mariner, King George, 1792.
Harris, Edward, Clerk,
Harison, John, Serampore, King George, 1785.
Hart, William, Barrister at Law, Ranger, 1788.
——, John, Attorney's Clerk:
Harvey, Henry, late Major in the Army,
——————, Richard, ——————, 1794.
——————, Francis, Musician.
——————, John, Mariner, Surprize, 1778,
——————, Robert, Trader, 1762.
——————, William, Attorney's Clerk,
Hazard, T. Constable,
Hay, John, Taylor, Patna, Ganges, 1781.
Haynes, John, Mariner, Intelligence, 1787.
Hayes, Thomas, Taylor.
Hebron, Fisher, with the Collecter of Purnea, Montague, 1785.
Healy, David, Mariner, Valentine, 1784.
Heather, Samuel, Mate, Pilot Service,
Henchman, John, Auctioneer, Danish ship 1786.
Henderson, Lawrence, Mariner,
——————, John, Mariner,
——————, Assist. Attorney, 1793.
Hepburn, John, Grab Snow Hero, 1789,
Herbert, John, Hilsborough, 1784,
Hervey, John, Mariner, Betsey, 1788,
Hessin, John, Bailiff,
Hewett, Robert, Mariner, Shah Sheriah, 1788
Heywood, Isaac, Auctioneer, General Goddard, 1792,
Hickey, William, Attorney at Law,
——————, James, Aug, Surgeon & Apothecary, Colimba, Rockingham, 1772,
——————, M. Mariner,
Higgs, William, Dealer, Chandernagore, Houghton, 1767,
Higgins, Thomas, Assistant, Board of Trade, Busbridge, 1785,
——————, George, Lascars Office,
Hill, Japhet, Watch maker,
——————, Solomon, Clerk, Middlesex, 1784,
——————, James, Mariner, 1788,
——————, James, Boatswain, Pilot service.
——————, Samuel, Mariner, Morse, 1784,
——————, William, M. D. Overland,
——————, ——————, Free Mariner, Talbot, 1792,
——————, Edward,
Hinton, Job, Diamond Cutter, Fox, 1780,
Hoare, Matthew, Surprize, 1788,
——————, William, Mariner, General Goddard, 1783.
Hobbs, Richard, Mariner, Barker, 1779,
Holcraft, James, Contractor, 1786.
Holland, John, Mariner,
——————, ——————, Assist: with Fairlie, Read, and Co,
——————, John, Boatswain, Pilot service,
Hollier, Robert, Clerk of the Church, Dutton, 1786.
Hollings, Snow Britannia, 1788,
Hollywood, George, Trader,

Hollings, William, Merchant, Dacca,
Holman, I. C. Attorney's Clerk, Cornwallis, 1784,
Holme, Peter, Cooper,
Holmes, John, Merchant,
Holms, Robert, Mariner, Snow Britannia, 1788:
Holſt, James, ſhip Carpenter, Chittagong,
Holſt, John, Secretary to Mr. Speke,
Homes, Andrew, Mariner,
Hooke, Charles, Diſtiller, near the Orphan School,
Hooker, George, Clerk,
Hoppe, ——— Free Mariner, Melville Caſtle, 1792,
Hornwell, Guſtavus, Conſtable, Tartar, 1781,
Horſburgh, John, Mariner,
Horſely, M, C, Merchant, Warren Haſtings, 1783,
———, Francis, Inſpector of Sugar,
Hoſkin, H. V. Trader, Dacca, Monmouth, 1782,
Hoſſack, Daniel, Maſter, Pilot Service,
Houſe, John, Coachman.
Houſton, George, Carpenter, Chittagong,
Howard, William, Cryer of the Supreme, Court,
Howatt, Richard, Coachmaker, Rochford, 1782.
Howell, John, Mariner,
———, William, Maſter, Pilot Service,
Howden, William, Trader,
———, Mariner, King George, 1792.
Howie, Robert, Carpenter, Talbot, 1789.
Howiſon, G. Aſſiſt. Civil Auditor's Office,
Hudſon, G. J. Mariner,
———, Henry, Mariner, Snow Jenny, 1788,
———, George, Aſſiſt. Acct. Board of Rev. Europa, 1783,
———, Henry, Artiſt, Kron Princeſſe Maria, 1793,
Hughes, John,
———, —— Employed in the Mint, Dacca,
———, Joſeph, Taylor,
Humbly, John, Hawke, 1790,
Hull, Thomas, Cooper,
Hume, Alexander, Mariner, Lord North, 1786,
Humpage, G, Clerk,
Hungerford, John, Aſſiſt. Attorney,
Hunt, William, Maſter, Pilot Service,
——, John, Ship Chandler, 1784,
——, John, Merchant, Colimba,
Hunter, Thomas, Mariner,
———, Will. O. Indigo Manufacturer, Muzufferpore,
———, —— Begler, 1790,
———, James, Mariner,
———, Jacob, Jeweller,
———, Andrew, Kaunitz, 1792.
Huſh, George, Shipwright, Montague, 1785,
Hutchinſon, J. H. Aſſiſt. Acct. Gen. Office, Chapman, 1781,
———, James, Trader,
———, P. Shopkeeper, Patna,
Hyde, John, Prothonotary, Supreme Court.

JACK, John Muſician,
Jackman, Prince William Henry, 1790.

Jackſon,

Jackſon, William, Hon. Comp. Atty. & Reg: of Supreme Court, Bute, 1770,
———, John, Trader, Dacca, Montague, 1785,
———, Hume, Taylor, Fairford, 1785,
———, James, Mariner, Cornwallis, 1786,
———, William, Snow Betſey,
———, W, K, Trader, Barriſkura, Athol,
Jacobie, J, L. Goldſmith, Shrewſbury, 1778,
———, J, E, Goldſmith,
Jarret, Robert, Purnea, Foulis, 1786,
Jekyll, Thomas, Mariner,
Jennings, Roſs, Gharetty, Dublin, 1785,
———, Thomas,
Jeſſop, Ebenezer, Juſtice of the Peace,
Johnſon, Charles, Barriſter at Law,
———, James, Mariner,
———, Daniel, Dublin, 1788,
———, From Ganjam, 1789,
———, John, Auctioneer, Talbot, 1792.
Jollie, Martin, Trader, Cawnpore,
Jones, Thomas, Printer, Talbot,
———, Francis, School Maſter,
———, William, Surgeon, Prince William, 1781.
———, D. Dealer, Fox, 1782,
———, Robert, Tranſlator, Aſia, 1784,
———, W. T. Attorney at Law, Sultan, 1782,
———, William, Coachman, Hilſborough, 1776,
———, Samuel, Aſſiſtant in the Poſt Office, Latham, 1773,
———, Thomas, Dacca,
———, Thomas, Dinagepore,
———, Thomas, Maſter, Pilot ſervice,
———, Griffith, Serhampore, 1783,
———, James, Merchant, 1790.
———, James, Mariner,
———, Robert, Mariner,
———, Charles, Indigo Planter,
———, Moyſtern, Trader, Cawnpore, 1762,
———, John, Mate, Pilot ſervice.
———, B. L. Maſter, Pilot ſervice,
Jonion, John, Shopman,
Joplin, John, Joiner,
Joy, Benjamin, American Conſul, 1794,
Judah, Abram, Clerk, to Mr Tyler,

INGLIS, ———Up Country,
Ingram, William, Clerk to Dring, Cleland, and Co,
Innes, John, Auctioneer,
Irvin, John, Mariner,
———, Daniel, Cooper,

KEARNAN, Peter, Auctioneer,
Keley, ———Free-mariner, Melville Caſtle, 1792,
———, John, Mariner,
———, John, Surgeon,
Kelly, George,
Kennedy, John, Chandernagore, Valentine, 1781,

Kennedy, I. T. Proprietor of Europe Shop, Royal Biſhop, 1785,
———, Daniel, Merchant, Hinchbrooke, 1782,
Kennet, V n. Trader, and Salt overſeer, Culna, Deptford, 1785,
———, Thomas, Mariner, Hero,
Kepling, Ambroſe, Mariner,
Kerr, Thomas, keeps a Laſcar's Office,
Kier, William, Mariner,
——, Cha. Attorney at Law,
Kiernander, Zach, J, Miſſionary, Hoogly,
King, John, Muſician, Deptford, 1785,
——. Paul, Boatſwain, Pilot ſervice,
——, John, Trader, Dacca, Macartney, 1783.
——, Edward, Houghton, 1789,
——, Charles, Clerk,
——, Alexander, Bailiff,
——, Joſeph, Carpenter with Gillet and Edwards,
Kitſon, Joſhua, Mariner, Nettunno, 1790,
Knap, William, Begler, 1788,
Knight, William,
Knowles, Charles, Barrington, 1786,
Knox, William, Proprietor of Europe Shop, Bellmont, 1786,
———, A. Mariner, Dorothea Elizabeth, 1790.

LACY, John, Publican, Serampore, and Ann Amelia, 1782,
———, Edward, Mariner, 1788,
———, Benj, Trader,
Ladd, Charles, Muſic Maſter, and Church Organiſt, Saliſbury, 1775.
Laferte, Peter, Aſſiſt, Poſt Office.
Laird, Alexander, Mariner, Laurel, 1788.
Lambert, Anthony, Merchant and Agent, Worceſter, 1779.
Lammtjuna, A. V. Aſſiſtant Board of Trade, Alfred, 1783.
Lane, George, Mariner.
——, William, Carpenter, Hinchinbrooke 1782.
Lang, William, Mariner, Surprize, 1788.
——, William, Carpenter.
——, William, Boatſwain, Pilot Service.
Langlans, William, Bookbinder, Daniſh Ship, 1774.
Laprimaudaye, S. Merchant and Agent.
Larkins, Michael, Shipbuilder.
Laughton, John,
Lawrie, Henry, Mariner,
Laurence, Francis, Benares, Indigo Manufacturer, Queen, 1786.
Lawſon, ———,
Layman, William,
Lebedeff, Geraſim, Muſician,
Ledlie, Robert, Barriſter at Law, Dublin, 1785.
———, William, Attorney at Law, 1783.
———, Noble, Attorney at Law, Walpole, 1786.
———, Francis, Mariner,
Lee, Thomas, Proprietor of Europe Shop, Prince William privateer, 1781.
Leepes, Peter, Shopman, Oxford, 1786.
L'Egliſe, Jean Nicholas, Armourer,
Leldig, Michael, Victualler, Kedgree, Nottingham, 1782.
Le Lavendier, Julian, Armourer,
Lemaitre, ———, Patna,

Lenham,

Lenham, Dennis, Trader, near Agra,
Lennard, Patrick, Tryal Packet, 1782.
Lennon, ———, Mariner,
Leveſque, J. B. Deputy Teacher at the Orphan School.
Lewin, Edward Benjamin, Barriſter at Law,
Lewis, Joſeph, Taylor.
Lidyard, Thomas, Aſſiſtant Revenue Department,
Lilly, James, Hair Dreſſer,
Lindſay, William, Mariner, Godfrey, 1778,
———, John, Carpenter, Barrington, 86,
———, James, Dinagepore,
Liotard, Julien, Surgeon,
Liſh, John, Maſter Pilot Service, Dublin, 88.
Liſter, Robert, Maſter Pilot Service,
Lloyd, John, Mariner, Hawke, 1783.
———, David, Trader, Backergunge, Manſhip, 86.
———, Thomas, Aſſiſtant Attorney, Phœnix, 1788.
———, R. B, Indigo Manufacturer.
Lock, Joſeph, Pilot Service,
Lockhart, James, Taylor,
———, James, Military Auditor General's Office,
Logan, William, Merchant and Agent, 1783.
Long, Timothy, formerly Enſign in the Bengal Army.
———, Francis, Mate, Pilot ſervice,
———, Mariner,
Longcraft, ———, Painter, Lucknow, Euridice, 1784.
Louis, Matthew, Merchant Chittagong, Rodney, 85.
Louſtrieth, Daniel, Trader Albany, 72,
Loving, R. H. Aſſiſtant, Revenue Department,
Lowe, John, Mariner, Europa, 86.
Lucas, Samuel, Maſter Pilot ſervice,
———, Louis, Surgeon.
Lumſdane Peter, Aſſiſt. Clerk to the Juſtices of the Peace, Berrington, 1784.
Lyon, Thomas, Architect, Berhampore, Britannia, 1785.
———, Malachi, Coachman, Jeſſore, Tartar, 1785.

MACALL, George, Mariner, Juliana Maria, 86.
Macaliſter, James, Mariner,
McArthur, J. A. Aſſiſtant to the Accountant, Board of Revenue,
Macartney, Thomas, Teacher, Mount Stuart, 1777.
———, Charles,
Macbean, Charles, Mariner, General Goddard, 1792.
Macdonald, William, Military Auditor, General's Office, Fox, 1783,
———, Donald, Begler, 1788.
———, John, Mariner, Snow Elizabeth,
———, James, Mariner,
———, John, Dancing maſter, William Pitt, 1790.
Macfarlane, Robert, Clerk of the Market, Protector, 1752.
———, James, Mariner,
———, Robert,
Macgay, William, Mariner,
Mc'Henry, Neal, Mariner.
Mc'Gregor, Thomas.
Mackintoſh, Andrew, Victoria, 1789,
———, William, Deptford, 1785.
———, John, Mariner.

Mckintyre,

M'Intyre, Patrick, formerly an Agent, Serampore,
Mackie, Robert, Carpenter, Oxford 1782,
Mackay, James, Aſſeſſor of Houſes, Mansfield, 1786,
———, James, Trader,
———, John, Mariner,
Mackell, Thomas.
Makenzie, John, Merchant, Contractor, 1784.
———, ———, King George, 1792,
———, D. Mariner, Contractor.
———, Daniel, Mariner, Juliana Maria,
———, Alexander, Cuſtom-houſe Officer.
Maclachlan, John, Aſſiſt to the Secy. Gen. Sec. Pub. and Rev. Depart. 1782.
Maclean, Allan, Aſſiſtant Military Auditor General's Office.
———, Niel, American Ship Sarah, 1794.
———, Stephen, up the Country.
Macklew, A. Coroner, and 2d Clerk to the Juſtices of the Peace, Cambden 1784.
———, Charles E. Mariner, Chinſurah,
McClure, James Mariner, Enroom, (Dane.) 1787.
Macmanus, John Mariner.
Macnab, Donald, Attorney at Law, Aſia, 1791.
McNaughten, Francis, Maſter in Equity, Cambden, 1791.
Macnamara, M. Teacher, 1782.
Macpherſon, Joſeph, Shopman, Winterton, 1786.
Madox, William, Lord Macartney, 1788.
Madgett, James, Schoolmaſter, 1770.
Mahon, John, Aſſiſtant Secretary's Office.
Mair, John, Goldſmith and Jeweller,
Maitland, Patrick, Merchant, Belmont, 1792.
Mangeon, C. Cook.
Manly, L. Writer in the Cuſtom-houſe Lanſdown, 1786.
Mann, Robert, Chinſurah, Minerva, 1791.
Manning, George, Aſſiſtant Board of Revenue.
———, Thomas, Mariner, Ponſborne,
Mannington, Philip, Aſſiſtant to Perreau and Palling,
Marriot, Thomas, Deputy Salt Agent, Burdwan, London, 1776,
Marſh, Charles, Trader, Montague, 1785.
———, B. Montague, 1785.
Marſhall, W. H. Attorney's Clerk,
———, William, Mariner,
Martin, Philip, Keeps a Punch-houſe.
———, John, Clerk, Calcutta.
———, John, Clerk,
———, Thomas, formerly Aſſiſt. Surg.
———, J. 1789.
———, Richard, Cornwallis, 1790.
———, Robert, Mate, Pilot ſervice,
Martyn, C. F. Barriſter, and Juſtice of the Peace. Lanſdown, 1786.
Mattinette, Jos. Merchant,
Maſon, Charles, Clerk, Glatton, 1780,
———, Thomas, Foreman to Gillet and Edwards.
Maſſey, James,
Maſquerier, Lewis, Schoolmaſter.
Matthewſon, P. Schoolmaſter, Dutch ſhip, 1786.
Matthew, William, Diamond Cutter, Daniſh ſhip, 1787,
———, John.
Matthew, Peter, Carpenter.
———, Richard, Crocodile, 1783,

William,

Matthew, William, Diamond cutter.
———, Robert, Mate Pilot, Service,
Mattocks, J. Snow Upton, 1790.
Maudſlay, Thomas, Coach-maker, Lanſdown, 1786.
Maver, John. Aſſiſtant to Mr. Fairlie.
Maxfield, James Hair Dreſſer,
Maxwell, John, Fort William, 1786,
Maylay Joſeph, Trader up the country Middleſex, 1786.
Mayo, Charles, Mariner,
McAllen, Peter, Mariner.
McGeorge, Peter, Airly Caſtle, 1788,
McHenry, N. Mariner,
McKellen, Kenneth,
McLeod, William, Mariner,
McLeroth, Robert, Free-mariner, Contractor, 1792,
McTaggart, J. Merchant, and Agent, Intelligence, 1786.
Mears, William, Mariner, Oxford, 1789.
Mechel, Charles, French Salt Agent.
Meeks, Joſeph, Boatſwain, Pilot ſervice,
Menzies, David, Walpole, 1786.
Meyn, John, Boatwain, Pilot Service.
Michael, Henry, Bailiff.
Middleton, James, Mariner.
———, G. A, Rungpore.
Mille, Antoine Semon, Mariner.
Miller, John, 1ſt Clerk, to the Juſtices of the Peace, Manſfield, 1764.
———, John, Groſvenor, 1781.
———, John, Indigo maker, Saraſſa, in Behar, Orderly 1782.
———, C. F. Secret Department, Worſter, 83,
———, ———, Merchant, and Agent, 1792.
Milliard, I. D. Private Tutor, Surprize, 85.
———, Mariner, ———,
Millingchamp, ———, Mariner.
Mills, William, Watch-maker, Montroſe 83.
———, David, Watch-maker,
———, Charles, Carpenter, Dartmouth, 81.
———, Francis, Clerk to Fairlie and Co. Kaunitz, 92,
Mill, William, Airley Caſtle, 88,
Mitchard, John, Servant Patna, Prince of Wales, 64,
Mitchell, E. W. Marinier, Fox, 83,
———, Thomas, Cooper,
———, John, Nancy Grab, 90,
———, David, Mariner,
Mitford, Thomas, Shah Sheriah, 88,
Moat, James, Maſter Pilot Service,
Moey, Nicholas, Snow Betſy, 89,
Moffat, A. Taylor,
Montagne, Louis Iſidore, Mariner,
Moon, David, Mariner, Royal Charlotte, 65,
Moore, George, Mariner, Athol, 1783,
———, James, Taylor, Aſia, 1785,
———, John, Trader, Calcapore, Huſſar, 1784.
———, James, Mariner, Snow Britannia, 1788,
———, H. Mariner, Snow Charlotte,
———, Cha. Mariner,
Mordaunt, Thomas, 1783.
———, James, Merchant, Portugueze Ship.

Morgan, Joſiah, Monthly Writer,
———, John, Indigo Planter, Foulis, 1786,
———, John,
———, Thomas, Mate Pilot, Service,
Morris, Edmand, Examiner in Equity Court,
———, Richard, Chittagong, 1780,
———, William, Mariner, Vanſittart, 73,
———, George, Aſſiſt. Public Department, Lord North, 78,
———, William, Grab Snow Hero, 89,
———, Thomas,
Moriſon, Alexander, Accountant,
Morony, Edmund, Aſſiſt. Auditor General's Office· Nancy. 83,
Morton, Pat,
———, ———, American Ship, 1794,
Moſcrop, William, a Proprietor of the Hin. Bank, Dutton, 85,
Motte, Thomas, Bombay Caſtle, 58,
Moule, William, Clerk, King George, 85,
Mouling, Matthew, Mariner, Huntington, 69,
Mouat, A. Auctioneer,
Muat, G, Merchant, Patna, Nettuno, 90,
Muffin, John, Farrier, Prince George, 76,
Mullins, Edward, Trader.
Munns, Charles, Clerk, Foulis, 86,
Munro, Nathaniel, Jynagur, Hillſborough, 86,
———, Daniel, Chunar,
———, ———, Indigo Planter, formerly in the Bengal Army,
Murback, G. H. Muſical Inſtrument Maker.
Murdoch, William, Cooper,
———, R. Mariner,
Murrage, George, Maſter, Pilot ſervice,
Murray, P. Schoolmaſter, Nancy Packet, 81,
———, Robert, Ship-wright, Beſborough, 83,
———, Hamilton, Dublin, 88,
———, D. Patna,
Muſſon, George, Sadler, Patna, 78,
Myers, William, Black-ſmith, Valentine, 78.
———, John, Taylor.

NAIRNE, Robert, Trader, Sylhet, Portland, 71,
Naſer, Mich. Butcher, Nottingham, 82,
Naſh, J. Mariner, 88,
——, John, Mate, Pilot ſervice,
Naſſau, S. Timber Merchant, Chittagong, Snow Elizabeth,
Nehring, John, Trader, Cawnpore, Plaſſey, 68,
Nelſon, George, Mariner,
———, G. Indigo Planter, employed with Mr. Birch,
———, Andrew, Apothecary, Vereliſt, 90,
Neroff, Bernard, Trader,
Newman, John, Shopkeeper, Lucknow, Houghton, 79,
Newton, Stephen, Chittagong, Oxford, 86,
———, Andrew, Mariner,
———, George, Mariner,
Nicolls, John, Baker,
Nicholas, George,
———, John, Publican,
Nicholſon. Charles, Shopkeeper Cawnpore, Francis, 83,
Nichlan, Ralph, Mariner,

Nickles,

Nickles, Henry, Bailiff, Lioneſs, 77,
Nimmo, John, Mariner,
Noble, A. Merchant,
North, John, Mariner, P. Wm. Privateer, 82,
——, John, Mariner, Cambden,
——, William, Mariner,
Nutt, Thomas, Cooper, Kent, 83.

OAKES, H. Up the Country, Queen, 86,
Oakes, R. European, Indian, and Chineſe Warehouſe-keeper,
O'Beck, John,
Oehme, Chris. D. Muſic Maſter,
O'Conner, N. Examiner to the Secretary, Board of Revenue, Tryal, 82.
Oddy, George, Scavenger, Glatton, 84.
Ogilvy, James, Mariner, Prince, 80,
——, John, Mariner,
——, John, Conſtable,
O'Hara, Lawrence. Aſſiſtant Board of Revenue,
O'Neale, Owen, Trader, Berhampore, Sandwich, 77,
ONellow, Joſeph,
Ord, W. C. Proprietor of Europe Shop, Tartar, 82,
Ormſby, P. Henry, Aſſiſtant Secret Department,
Orr, James, Merchant, Lucknow, Egmont, 79,
——, Robert, Lucknow, Lanſdown, 86.
Ouſley, ——, Merchant, Dacca,
Owen, John,

PALLING, John, Merchant and Agent, Kingſton, 80,
Palmer, G. W. Dealer, Chittagong,
——, James, Shopkeeper, Naſſau, 82,
——, G. H. Teacher, Ganges, 83,
——, Richard, Hair Dreſſer, Colebrooke, 74.
——, Edward, Mariner, Snow Britannia 1788.
——, John, Agent, Houghton, 89,
Panton, Thomas, Coachman,
Parker, John, Butcher, Mansfield, 82,
——, David, Mariner, Daniſh ſhip,
——, J. S. Bailiff and Conſtable, Lively, 81,
Parks, Hugh, Indigo Planter, near Lucknow, Sophia, 90.
——, Thomas, Trader, Dinapore,
Parr, James, Publican, Dutton, 84,
Parry, John, Trader, Major,
——, George, Snow Britannia, 90,
Purtis, G. F. Taylor,
Patterſon, W. Aſſiſtant to the Collector of Boglepore, Pacific, 74,
——. J. A. Clerk,
——, Peter, Nonſuch, 90.
——, William, Shoe-maker.
Pattiſon, William, Mariner, Elliot, 85,
Paul, L. Trader, Futtyghur, French ſhip, 76,
——, J. Snow Elizabeth, 83,
——, James, Lucknow, 91,
Paxton, James, Mariner,
Pearſe, William, Hawke, 90.
Pearſon, ——, Hercules, 90.
Peck, Robert, Mariner,
Peirce, Richard, Auctioneer, Halfwell, 83,

Pemble,

Pemble, ———, Warren Haſtings, 90,
Pennell, H. Mariner, Prince of Wales, 69,
Pendergraſt, M. G. Merchant, Lucknow,
Perkins, J. Mariner, Berrington, 84.
Perkis, Thomas, Lucknow,
Perney, Theodore, Merchant, Patna, Portugueze ſhip, 76.
Perry, Michael, Maſter, Pilot ſervice,
Peters, John, Merchant, Dutch ſhip, 76,
Peterſon, Richard, Mariner,
Petrie, John, Taylor,
Phaire, ———, Aſſiſtant Accountant General's Office,
Philbrou, George, Mate, Pilot ſervice, Surprize, 85,
Phillips, John, Mariner,
———, Richard, Cooper,
———, L. Mariner, Diana,
———, D. Crier to Dring, Cleland and Co.
———, George, Conſtable,
Pinfold, Robert, with the Nabob, Coſſimbazar,
Pinton, Robert, Alexander, 90.
Pirie, Robert, Watch-maker, Elizabeth, 92.
Pletinks, F. M. Sugar Refiner and Diſtiller,
Poignand, ———, Jeweller,
Pool, Chriſtopher, Rungpore,
Pope, W. Mer. Silk, and Indigo, Manu. near Coſſimbazar, Worſter, 1779,
Popham, Henry, Shah Sheriah, 1788,
Porter, William, Dealer,
———, J. Mariner, Prince of Wales, 1769,
———, J. Mariner,
———, Samuel, Rungpore,
Poverty, J. Late Aſſiſtant to Mr. Ewart Jeſſore, Francis, 1785,
Power, James, Hilſborough, 1786,
Prager, Mark, Kaunitz, 1792,
Preſcot, James, Architect,
Price, John, Proprietor of Europe Shop,
———, ———, Mariner,
———, W. C. Trader, Bountiful, 1783,
Pringle, James, Mate Pilot Service,
Pritchard, Robert, Commerce, 1790,
Proſſer, John, Houſe Painter,
Purchaſe, Francis, Clerk,
Prude, Mariner, Friendſhip, 1789,
Pullen, S. Aſſiſtant in the Revenue Department.
Purcell, Thomas, Boatſwain, Pilot Service,
Purves, James, Carpenter, Cornwallis,
Purvis, Richardſon, ſuperintending Indigo Manufactury, Patna,
Pugh, ———, Aſſiſtant to the Collector of Burdwan,
Pyefinch, Auctioneer, Nottingham, 1775,
Pyne, Henry, Trader,

QUICK, Stephen, Taylor,

RABAN, Thomas, Attorney at Law, Ganges, 1779,
Radcliffe, Charles, Merchant, Luckipore, French Ship, 1785,
Radd, Samuel, Mariner,
Radmore, George, Dutton, 1785,
Ragen, Samuel, Mariner,

Raine,

Raine, John, Clerk,
Raitt, Henry, Sylhet, Aſhburnham, 1774.
——, W. R. Chunam Dealer, Dacca, Kent, 1762,
——, Alexander, Jeweller Daniſh Ship, 1784.
Ramſay, John, Mariner,
——, George, Mate, Pilot Service,
Raper, William Auguſtus, Free Mariner, Contractor, 1792,
——, William, Mariner,
Rauſh, Daniel, Trader, Gaulparah, Daniſh ſhip, 1766,
Rawlinſon, Thomas, Dartmouth, 1781,
Raye, James, Aſſiſtant to Mr. Dent, Tamlook, Hinchinbroke, 1782,
Read, Maurice, Clerk,
Rebeiro, J. Merchant,
Redford, John, Supercargo in the Country ſervice,
Ree, Alexander, Mariner, Snow Elizabeth, 89.
Reed, George, Up the country,
——, John, Dacca,
Rees, N. P. Clerk of the Papers, Supreme Court,
——, George, Pilot,
Reeves, J. B. Aſſeſſor of Houſes,
Reichinburgh, ——, Free-mariner, Talbot, 92.
Reilly, Charles, Aſſiſtant, Rev. Department, 96.
——, Thomas, Begler, 88.
——, Michael, Printer,
Reinald, Francis, Painter Up the country,
Reiſch, J. H. Merchant and Tuſcan Conſul.
Remono, Jean Baptiſte, Agent for the French E. I. C.
Rendle, Hugh, Pilot.
Rentoul, James, late of Coſſiimbazar,
Reynolds, William, Mariner,
Rice, Edward, Carpenter, French Ship, 86.
Richardſon, Sir John Bart, Bar. at Law, and Juſtice of the Peace,
——, W. Mariner.
Richmond, George, Mariner, Ann and Eliza, 82.
Riglet, John, Mariner, Dutch Ship, 72,
Ridley, Thomas, Trader, Calcapore, Manſhip, 86.
Riſden, ——, Prince William Henry, 90.
Ritſo, Deputy Superintendant of Public Buildings, Berhampore,
Rodd, Walter, Mariner, Daniſh Ship, 87,
Roberts, John, In the Company's Marine ſervice 89.
——, Charles, Earl Fitz William, 90.
Roberrſon, James, Clerk,
——, William, Book Binder,
——, Henry Phœnix, 88,
——, Dan, Shipwright.
——, Colin, Auctioneer, 1789.
——, William, Trader, Furruckabad,
——, J. Mariner, View Frith, 90.
Robertſon, Alexander, Mariner,
Robinſon, I. Warren Haſtings, 90
——, Gerves, Indigo Planter, Juanpore, Iſis, 81,
——, William, in the Salt buſineſs Jeſſore, Falmouth, 66.
Rock, Philip, Mate, Pilot ſervice,
Roddy, Thomas, Trader, Hector. 65'
Roddrigues, B. J. Conductor of Backergunge rice Boats.
Rollinſon, ——, employed by Mr. Edie,
Romain, George, Mariner.

Romar, Henry, Northumberland, 88,
Rondeau, Joſeph, Watch-maker,
———, John, Writer,
Roop, John, Conſtable, Dutch Ship, 46.
Roſe, Charles, Trial 87.
——, T. Y. Aſſiſtant, Salt Agent, at Buluah, Grafton, 85.
——, John, Mariner,
Roſelt. James, Surgeon of a Country Ship
Roſs David, Agent and Merchant, Ravenſworth, 86,
Rothman, Charles, Merchant and Agent, Groſvenor, 81,
Rotton, R. W. Talbot, 86,
———, Charles, Beſborough, 87,
Rouſſac, ———, Merchant,
Rowarth, Mark, Manager of the Theatre,
———, Thomas, Auctioneer, Deptford, 85,
Royds, John, Barriſter at Law,
Ryan, H. Penſioner, from the Mil. Paym. Gen. Office, Clive, 72,
——, John, Mate Pilot Service,

SAMSON, JOHN, Sadler, Macartney, 88.
Sampſon, J. B. Mariner.
Samſon, Taylor,
Sanders, Thomas, C. Aſſiſt, in the Revenue Department, Dublin, 85,
———, William, Aſſiſt. Revenue Board,
———, B. Attorney at Law, Cheſapeak, 87,
Sanderſon, Alexander, Carpenter and Coach-maker,
Sands, John, Howrah, Daniſh ſhip,
——-, J. Mariner,
Sandys, Robert, Merchant, Dacca, Oſterly, 82,
———, Joſeph, Shopman, Berhampore, Belmont, 83.
Sannel, Alexander, Invalided Pilot,
Santer, ——— Free-mariner, Roſe 92.
Sarjant, James Francis, Overſeer, Indigo Works,
Saxon, William, Indigo maker, Barttyparah, Albany, 68.
Sayers, J. Smith, Calcapore, Beſborough, 84,
Scott, Thomas, Benares, Hillſborough, 86,
——. James, Berhampore, Houghton, 77.
——, W. Ballaſore,
——, W. G. Mariner, Prime, 77.
——, Peter, Mariner,
——, Thomas, Maſter in Equity, Bellona, 92.
——, William, Mariner, Betſy, 88.
——, George, Council Houſe,
——, Robert, Free-mariner, Contractor, 92,
Seager, Richard, Servant, Overland 81,
Searls, Michael, Ship-wright, Intelligence, 87,
Seprando, John, Merchant,
Seton, David, Ship-wright,
Seymour, A. C. Aſſiſt. Revenue Department, Vanſittart, 86,
Sharp, N. Indigo Planter, Rungpore,
Shaw, John, Company's Junior Council, 89,
——, Robert, Cutler, Worſter, 82,
——, J. Aſſiſtant Accountant General's Office,
Shearman, I. Aſſiſtant Board of Revenue,
Shepherd, ———, Mariner, Ranger,
———, John, Indigo Manufacturer, Bauleah,
———, Joſeph, Undertaker,

Sherburn,

Sherburn, William, Trader, Beerbhoom. Hilſborough, 84,
Sheriff, Robert, Aſſiſtant in the Military Aud. Gen's Office, Oſterly, 78,
Shoebrook, William,
———, James,
Shoolbred, John, Surgeon to the Native Hoſpital, General Goddard, 89,
Short, William, Mariner, Sylhet,
Sholdham, Edward, Pilot,
Sibthrop, James, Writer, Winterton, 85.
Sinclair, Charles, lately Auctioneer,
Simes, Walter, Mariner,
Simſon, William, Employed in Fort William, Northumberland,
———, James, Aſſiſtant to the Agent for Military ſupplies,
———, Joſeph, Carpenter, Walpole, 80,
Simpſon, James, Shipwright, Dutton, 83,
———, Thomas, Conſtable,
Skiddy, Alexander, Mariner,
Skinner, Lewis, Shop keeper, Calcapore, Sultan, 81.
Slade, Benjamin, Brig Maria, 88.
Smith, William, Shop-keeper, Dacca, Daniſh ſhip, 95,
——, W. B. Trader, Natpore, Egmont, 80.
——, James, Mariner, Mansfield, 84.
——, James, Trader, Dacca,
——, George, late Agent, Inflexible, 82:
——, George, Mariner, Beſborough, 83.
——, George, Aſſiſt. to Fairlie and Co.
——, Robert, Trader, Cawnpore, Naſſau, 76.
——, Charles, Portrait Painter, Lucknow, Belmont, 83.
——, Thomas, Clerk to Colvins and Bazett, Latham, 82:
——, Richard, Proviſion Store-keeper, Stafford, 79.
——, John, Trader, Cawnpore, Winterton, 85.
——, M. R. Chunam Dealer, Sylhet, Valentine, 68.
——, A. R. Mariner, Mansfield, 84.
——, G. D. Conſtable,
——, Derick, Dacca,
——, Thomas, Phœnix, 88.
——, James, Macartney, 88.
——, Alexander, Mariner, Surprize, 88.
——, John, Mariner,
——, R. Conſtable,
——, Lewis, F. up country,
——, A. H. 3d Clerk to the Juſtices, and Aſſeſſor of Houſes,
——, C. Chunar,
——, Matthew, Mariner, Dublin, 91.
——, Walter, Writer in the Export Warehouſe,
——, Samuel, Mate, Pilot ſervice,
Snodgraſs, William, Merchant, Luckipore, Lanſdown, 86.
Solvyns, Balthaſar, Painter, Le Etruſco, 91.
Sorrel, George, Mariner,
Spalding, P. Employed in the Mint, Rochford, 81.
Sparks J. G. Civil Auditor's Office,
———, William, Coach-maker,
Sparrow, Richard, Mariner, 88.
Sperram ———, Mariner,
Spottiſwood, Thomas, Aſſiſt. to the Com. reſident, Keerpoy, Walpole, 87.
Spriggs, A.
Squier, Thomas, Mariner,
Stacking, Joſeph Bernard, Mariner,

Sreckhouſe,

Stackhouſe, John, Mariner, Betſy, 88.
———, John, Berrington, 89.
Staker, John, Mariner, Morſe, 74.
Staples, John, Mariner,
Stapleton, John, Attorney at Law, Worceſter, 82.
Starkley,—Salt Overſeer, Joynagur,
Start, John, Attorney's Clerk,
Statham, ———, Free Mariner, Melville Caſtle, 92.
Stephens, R. Snow Upton, 90.
———, Joſeph, Indigo Maker, Anilpore, Dublin, 85.
Stephenſon, John,
———, Thomas, Mariner, Harriot. 1786.
Steuart, Robert, Coach maker, Portugueſe ſhip, —84.
Stewart, Charles, Ceres, 1776.
———, James, Mariner, Cornwallis, —84.
———, Robert, Coach maker,
———, Patrick, Indigo Planter,
———, Charles, Merchant,
Still, George, Watch-maker, Moorſhedabad. Barker, —79.
Stoakes, Joſeph, Daniſh ſhip, —84.
——— D. J. Purnea,
Stone, Thomas, Boatſwain. Pilot ſervice,
Storick, Henry, Publican, True Briton, —70.
Story, William, Mariner,
——, William, late Commander of the Lanſdown Indiaman,
Strange, John, Mariner,
Stratton, ———, Mariner,
Strettell, Edward, Barriſter at Law, Phœnix, —88.
Strong, John, Clerk to Mr. Cooper, London, —76.
Stuart, John, Mariner, Contractor, —84.
Sturd, John, Mariner,
———Alexander, Dancing Maſter, Portugueſe ſhip, —83.
Sumfield, R. Aſſiſtant in the Military Auditor General's Office,
Sutherland, William, Trader, Hilliſborough, —84.
———, James, Aſſiſtant Revenue Department,
———, David,
———, David, Mariner,
———, Robert, Mariner,
———, Robert, with Scindea,
Swan, Hay, Mariner,
Swift, William, Aſſiſtant. Dring, Cleland, & Co. True Briton. —83.
——, Vincent, Aſſiſt. to Dring, Cleland, and Co.
Swinhoe, Henry, Attorney at Law, Not. Pub. —78.
Swinley, Robert, Maſter, Pilot ſervice,
Swiney, John, Mariner,
Syme, Robert, Aſſiſtant to Colvins and Bazett,
Syms, Samuel, Tipperah, Ravenſworth, —86.

TAILOUR, Thomas, Moorſhedabad, Royal Captain, —68.
Tanner, John, Mariner, Vanſittart, —83.
Tapper, Joſeph, Boatſwain, Pilot ſervice,
Taſwell, George, late Acting Naval Store-keeper,
Taylor, James, Attorney at Law, and ſealer of the Court, Fairford, —83.
———, J. Mariner, Belleiſle, —79.
———, Joſeph, Aſſiſtant Revenue Department, Daniſh ſhip, —86.
———, T. Intrepid, 89.
———, ———, Warren Haſtings, —90.
———, Thomas, Seal Engraver, Elizabeth, —92.

Taylor, Alexander, Mariner,
Templeton, Thomas, Assistant Attorney, Dutton, —85.
———, Daniel, Assistant to the Sec. Mil. Department,
Terraneau, William. Merchant and Agent, Hillsborough, —84.
Terrier, ———, Free-mariner, Melville Castle, —92.
Thomas, William, Mariner,
———, John, Indigo Maker, Mauldah, Oxford. —86.
———, George, Mariner,
Thompson, Geo. Superintendant of the Dawk to Dacca, Major, —83.
———, J. F. Trader, Cawnpore, 85.
———, James, Surgeon, Gen: Elliot, —86:
———, John, Fox, —83.
———, John, Mariner, Snow Britannia, —88.
———. Samuel, Alexander, 1794.
———, Archibald, Printer,
———, James, Cabinet Maker,
———, Thomas, Assistant to Messrs. Gowan,
———, John, Pilot,
———, William, Cooper, Southampton, 82,
———, James, Trader up the Country, Southampton, 82,
———, David, Shipwright, Rockingham, 77,
Thornhill, Cudbert, Master Attendant,
Thornhill, ———, Assistant Teacher, Orphan School,
Thornton, Thomas, Trader, Lucknow, Rodney, 85,
Thorton, Edward, Indigo Planter, Baraset, Calcutta. 81,
Tichborne, George, Painter, American ship, 85,
Tinn, Thomas, Mate Pillot Service,
Tiretta, Edward, Superintendant of Streets and Buildings,
Todd, James, Mariner, Portugueſe ship, 78,
———, Trader, Nattore,
———, ———, American Ship, John, 1794,
Toſſal, Robert, Snow Upton, 90,
Tolly, W, Mariner,
Tolfrey, Henry, Attorney at Law,
———, William, Assistant Accountant General's Office, Houghton, 93,
Tomkins, William, Deputy Master Attendant,
Trail, Henry, Agent, Belmont, 83,
† Trauntum, William, Boatswain, Pilot Service,
Trinks, Charles, Musician, Mulgrave, 87,
Tripas, Caleb, Free Mariner, Contractor, 93,
Tulloh, William, Auctioneer, Portugueſe ship, 84,
———, James, Assistant to ditto,
———, William, Junior, ditto, General Goddard, 1794,
Turnbull, Adam, Merchant, up the Country, Osterly, 78,
Turner, B. Attorney at Law.
———, Thomas, Assistant Export Warehouse, General Coote, 83,
———, John, Private Tutor,
———, J. Mariner, Snow Elizabeth, 88,
———, John, Mariner, Surprize, 88,
———, Joseph, Musician and Organ Builder,
———, Christopher, Mariner,
Tutin, William. Trader, Dacca, Hinchinbrooke, 82,
Tyler, J, Mariner,
——, George, Merchant.

UPJOHN, Aaron, Surveyor and Engraver.
Ullman, J. J. Trader. Pultah,

Urquhart, Robert, Glaſs grinder, Nettuno, 90,
Uvedale, Ralph, Barriſter at Law and Clerk of the Crown,

VANZANDT, James, Auctioneer,
Vialars, David Euſtace, Merchant,
Ville, Jean, Mariner,
Vrignon, Gabriel, Ship Chandler:

WADE, JAMES, Pilot,
——, John, Aſſiſtant to Mouat, Faria, and Williams,
——, John, Indigo Manufacturer, up the Country,
Waite, William, Smith, Montague, 78,
Walker, Robert, Shopman, Rodney, 85,
——, William, Employed by Mr. Harris, Omeidpore, Rochford, 81.
——, Thomas, Mariner, Neptune, 85,
——, Nancy, 84,
Walkinſhaw, John, Wine and Spirit Dealer,
Wallace, Alexander, Mariner,
Walſh, James, Stationer,
——, Laur. Mariner, Aſhburnham, 74.
Walter, T. A. Cook, Dartmouth, 82,
Walter, ——, Thetis 1794,
Ward, W. C. Shopman, Oxford, 86,
——, J. B. Aſſiſt. Naval Store Office, Daniſh ſhip, 83,
Warham, Thomas, Mariner, Chittagong, Oſterly, 85,
Warren, ——, Baripore, Cornwallis, 1793,
Waterſton, John, Servant, to Col. Martin, Lucknow, Walpole, 1780,
Watſon, Thomas, Coach-maker, Winterton, 1785,
——, James, Fortitude, 1781,
——, Saml, Clerk, Fox Packet, 1785,
——, Thomas, Mate Pilot Service,
Wattle, William, P. Trader, Futty Ghurr, Oxford, 1783,
Watts, William, Mariner, Khoda Bux,
——, James, Mariner, Hertford, 1782,
——, Edward, Sommerſetſhire, 1788,
Weldon, Joſeph, Maſter, Pilot Service,
Weller, D. 1789,
Welſh, Joſeph, Mariner, Francis 1785,
Weſt, Charles, Taylor, Glatton, 1779,
Weſtwood, William, Dealer in Liquors,
Whearty, John, Shop-keeper, Patna, Eſſex, 1785,
Wheatly, John, Mariner,
Wheeler, John, 1789,
Whitamore, James, Boatſwain, Pilot Service,
White, James, Printer, Cornwallis, 1784,
——, John, Muſical Inſtrument Maker,
——, Thomas, Pilot Service,
——, John, Shipwright, Houghton, 1783,
——, Geo. Aſſiſt. Teacher Orphan Houſe,
——, William, Muſter Maſter, Marine, Yard,
——, Stephen, Calico Printer, Howrah,
Whyatt, John, Boat Builder, Patna, Oſterly, 1781,
Wilcocks, Francis, Mariner, Deptford, 1785,
——, William, Indigo Planter, Benares, Manſhip, 1786,
Wilding, William, Mariner, 1790,
Williams, Thomas, Taylor, Phœnix, 1786,
——, Robert, Mariner, Worceſter, 1785,
—— James, Clerk, Anne and Amelia, 1783,

Williams, J. Duffin, Attorney at Law, Daniſh ſhip, 1789:
———, T. Montague, 1785,
———, William, Mariner,
———, Robert, Auctioneer,
Williamſon, Andrew, Diamond Harbour, Fort William, 1786,
———, Geo. Agent, Company's Vendue Maſter, Nottingham, 1773,
Willis, Charles, Snow Charlotte. 1789,
Willoughby, John Indigo Planter, Tirhoot, Fox, 1757,
———, ———, Francis, 1785,
Wilſon, H. D. Mariner, Bridgewater, 1788,
———, James, Mariner, Surprize. 1780,
———, Robert, Mariner, Nonſuch, 1788,
———, Geo.
———, Alexander, Watch-maker,
———, Thomas, Mate Pilot Service,
———, John, Mariner,
———, Edward, Mariner, Enterprize, 1788,
———, Robert, Boatſwain, Pilot Service,
———, Hamilton, with Scindia,
———, Henry, Reſolution. 1790,
———, William, Phœnix, 1786,
———, John, Salt Agent, Hattiah, Aſia, 1773,
———, John, Calcutta, Macartney, 1785,
———, David, Bailiff, Cambden, 1791.
———, Alexander, Aſſiſtant to Lambert, Roſs and Co.
Wiltſhire, Geo. Cryer to Dring Cleland and Co.
Winder, John, Mate Pilot Service,
Winter, Thomas, Maſter, Pilot Service,
———, George, Maſter Pilot Service,
Wiſe, John, Private, Tutor, York, 1786,
Witham, William, Sultan, 1788,
Wittpenning, F. Shopman, Futty Ghurr, Naſſau, 1771,
Wood, John, Aſſiſtant to the Collector of Calcutta, Eſſex. 1785,
———, W. Mariner.
———, David, Aſſiſtant in the Bank of Hindoſtan, Mansfield, 1773,
———, Andrew Snow. Cornwallis 1788.
———, James, Dublin, 1788,
———, John, Clerk,
Woodin, Ed. Servant to Mr. Taylor, Lord Holland, 1771,
Wolf, David, Painter, Europa, 1784,
World, William, Boatſwain, Pilot, Service,
Wright, John, Mariner, Chapman, 1785,
———, William, Chinſurah, Montague, 1785.
———, Thomas, Mariner, Surprize, 1788,
———, Robert, Houſe Painter,
Wroughton, Charles, Beſborough, 1786,
———, Matthew, Boatſwain, Pilot Service.
Wyms, James,

YEATS, Thomas, Indigo Manufacturer, Baraſet, Norfolk, 1780,
Yeoman, John, Butcher, Morſe, 1778,
Young, Charles, Cartier, 1790.
———, John, Free-mariner, Europa, 1792,
———, Thomas, Boatſwain, Pilot Service,
Younger, Attorny's Clerk,

CIVIL INDEX.

ABERCROMBY Sir Rob. K. B. 3
Abraham Thomas, 10
Addiſon, John 7
Ahmuty, John 12
Ahmuty, Richard 13
Armſtrong, William 8
Arbuthnot, George 10
Atkinſon, Thomas Letham 7
Atkinſon, Michael 9
Auriol, John Lewis 7

BARING, Thomas 11
Bathurſt, Robert 6
Battye, John 13
Bayard, Stephen 6
Barlow, George Hilaro, 8
Barton, John 13
Bebb, John 6
Bel i, John 9
Berrie, William 7
Beachcroft, Samuel 8
Benezet, Claud 8
Becher, John Harman 9
Becher, Richard 9
Becher, John 10
Bevan, T. F. 14
Bird, Shearman 5
Bird, Cornelius 9
Birch, Richard C. 10
Blunt, Sir Charles W. 10
Blunt, C. R. 13
Boddam, Charles 9
Briſtow, John 5
Brodie, William 14
Brown, Thomas 8
Brooke, William Auguſtus 5
Brooke, Thomas 8
Bruce, Honourable C. A. 10
Buller, John 7
Buller, Henry 8
Buller, Charles 13
Burges, David 5
Burges, Edward Eyre 5
Burgeſs, Ynyr 11

CAMAC, William 8
Caldecott, Abraham 9
Campbell, Duncan 12
Champain, John 5
Chapman, Charles 6
Charters, Samuel 5
Cherry, George Frederick 8
Cheap, John 10
Clark, C. T. 14
Coales, Philip 6
Cockerell, Charles 7
Collinſon, Charles 5
Colebrooke, James Edward 7
Colebrooke, H. Thomas 9
Collings, Leonard 10
Coates, Charles 8
Court Jonathan 8
Cotton, John 10
Cowell, William 12
Cowper William, 3
Cox, Richard Waite 10
Criſp, Burriſh 8
Crommelin, C. R. 9
Cumming George 13
Cunningham, Robert 13
Cunningham, William 14

DASHWOOD. Thomas 10
Darell, H. Vereiſt, 10
Darell, H. J. 13
Davis, Samuel 10
Deane, John 13
Dent, William 7
Dick, R. Keith 13
Dickſon, William 8
Dickinſon George 8
Douglas, William 6
Douglas, Henry 9
Dowdeſwell, George 11
Duncan, Jonathan 6
Duncan, Alexander 12
Dunnothrone, J. 13

EDMONSTONE, W. A. 7
Edmonſtone, N. B. 11
Edminſton, James 11
Egerton, William 13
Eliot, John 10
Elphinſton Hon. James 12
Ernſt. T. H. 13
Ewart, Simon 9

FARQUHARSON, W. 7
Fenwick, Edward 5
Feudall, John 9
Fitzroy, Hons Frederick 10
Fletcher, Edward 9
Foley, George Richard 5
Fombelle, John 11
Fordyce, Chas. 14
Forſter, H. P. 11
Frazer, William 13
Fryer, Cornelius 8

GALE, Roger 6
Gardiner, Andrew 11
Gladwin, Francis 5
Goodlad, Richard 6
Graham, James 9
——, Thomas 4
——, Robert 14
Grand, George Francis 7
Grant, James 6
Grant, Robert 9
Grant, L. T. 13
Gregory, Robert 6
Grindall, Benjamin 6
Greeme, Chas. 14

HALDANE, John 5
Hall, John 7
Hannay, John 7
Harris, Herbert 5
Harrington, Sir John Edward *Bart*, 7
Harington, John, Herbert, 9
Haſelby, Samuel 7
Hatch, George 5
Hawkins, Francis 11
Hay, Edward 7
Hayes, Thomas 12
Henckell, Tilman 5
Hoſkridge, Arthur 6
Holland, T. S. 13
Hornby, N. 13
Hunter, William 6

IMHOFF, Julius 12
Ireland, Robert 7

JOHNSTONE, George J. 10

KEATING, Chriſtopher 5
Kinloch. J. Y. 11
Kennaway, Richard 6
Kerr, Robert 13

LAING, J. B. 14
Law, Charles 11
Law, William 13
Law, Francis 13
Law, James 14
Legh, Willoughby 5
Leſlie, Matthew 6
LeGros, Francis 9
Leyceſter. W. 12
Lodge, Henry 5
Lucadow, G. 12
Lumſden. John 8
Lutterloh, H. I. 13

MAC Guire, Walter 8
Mackenzie, John 5
Macleod, Hugh 12
Martin, I. H. 12
Maſon, Bryant 9
Maſſie, W. W. 12
Melville, John 7
Middleton, Edmund Pytts 9
Middleton, Samuel 8
Miller, James 7
Miller, John 13
Molony, L. 12
Morgan, James 14
Money, James 11
Montgomerie, Arch 13
Myers, Thomas 10

NEAVE, John 8

OLDFIELD, Chriſtopher 10

PALMER, Thomas 12
Pawſon, William 5
Paterſon, John David 7
Pattle, R. W. 11
Pattle, James 13
Parker, William 13
Parr, Thomas 11
Parry R, 13
Philpot, Thomas 8
Pierard, Francis 10

Pleydell,

Pleydell, John Martin 10
Plowden, Charles 6
Pote, Edward Ephraim 6
Proby, J. J. B. 13

RAWLINS, John 9
Ramus, Henry 6
Rateray, James 12
Revell, Henry 5
Rickets, G. P. 12
Rickets, C: M. 13
Rider, John 9
Rider, Jacob 5
Rocke, Richard 7
Roberts, Chriſtopher 10
Routledge, John 11
Ryley, J. 12

SANDFORD, John 14
Scott, Robert 13
Seaton, Archibald 8
Seton, Sir Alexander, Bart. 12
Seton, Andrew 12
Shakeſpeare Colin 12
Shore, Sir John Bart. 3
Shubrick, Richard 13
Smith, Joſeph Bernard 6
——, William Towers 11
——, William, 11
——, Courtney 13
Smyth, Francis 11
Speke Peter, 3
Spotiſwood, James 8
Stracy, I. 13
Strachey, Henry 13
Streachey, Edward 13
Stuart, I. 13
Stuart, Hon. H. W: 12
Sturt, T. L. N. 11
Sweedland, Charles 9
Swinton, Samuel 14

TAYLOR, John 6
Taylor, S. M. 10
Taylor, Charles 10
Thomſon, George 8
Thornhill, John 12
Thornhill, Thomas 13
Tomlinſon, Robert 5
Touchet, Peter 9
Treves, Pelegrine 11
Tucker, H. St. George 12
Tuſton, Alfred 11
Twining, Thomas 13

UDNEY, George 8

VANDERHEYDEN, D: 8
Vanſittart, Arthur 12
Vanſittart, Frederick, 13

WEBB, George 14
Welland, Abraham 10
White, John 8
Wilkinſon, William 6
Williams, Henry 13
Willock A. M. 14
Wilton, John 7
Wintle, James 9
Woodford, Thomas 14
Wordſworth, James 7
Wright, Alexander 11

MILITARY INDEX.

ABERCROMBY Sir R. B. K. 23
Aberdein, Alexander 43
Adams, Samuel 30
——— J. W. 30
———, Richard 30
———, Anthony 34
Agg, James 38
Ahmuty, James 38
Ainſlie, John 32
Alcock, Thomas 30
Alexander Samuel 44
Alldin, J. J. 35
Allen, Robert S. 27
Alliſon, William 42
Alliſon, Edward 33
Aliſton, William C. 29
Amos, Robert 28
Anbury, Thomas 39
Anderſon, John 34
———, Robert 41
———, William 41
Arctander, Nicholas M. 33
Armſtrong, Richard 34
———, Robert 32
Arnold, John 28
Aſhe, St. George 27
———, Joſeph 28
Aſhworth, John 48
Atkinſon, W. S. 47
———, James 30
Auberry, John Phillip 36

BAGSHAW, R. M. 32
Baillie, Robert 24
———, Limington 28
———, John 36
———, William 40
Bainbridge, Thomas 48
Baker, W. M. 27
———, Edward 48
Baldwin, Philip 32
Balfour, Francis 40
Ball, George 26
Barber, A. A. 43
Barclay, George 32
Barnet, Henry 42
Barton, John 37
Baſſet, Thomas Turner 39
Bateman, John 24
———, Thomas S. 27
Battie, Joſeph 43
Beagham, Francis 38
Beddie, William 29
Becher, John 44
Becher, Charles 35
Bellaſſes, Joſeph H. 48
Bellaſſis, John 47
Bennet, Hector 39
Benſon, George 31
Berkely, Lionel 39
Berrie, Robert 34
Bertie, Thomas 38
Beſt, Robert 37
Bie, George 37
Binnie, Alexander 48
Birch, J. Z. M. 48
Bird Edward 29
———, John J. 34
Black, Samuel 24
———, Peter 30
———, Andrew 48
Blake, ——, 43
Blair, Robert 25
Blaney, William 43
Blunt, James 39
Bolton, Thomas 48
Boujonner, John 25
Boutflower, H, J. 42
Bowie, Robert 28
Boyd, George, 40
———, William 41
Bradford, J. Y. 33
Bradſhaw, Samuel 26
———, Paris 32
Breadly. John 24
Brougham, Thomas 30
Brennan, Ambroſe 29
Brians, John 42

Brietzeke, Charles 28
Briſcoe, Horton 23
Broughton, E. 27
——— ———, Robert 31
Brown, Thomas 29
——— George S. 26
——— Ulyſſes, 33
——— Robert, 38
———, Clement 37
———, Edward 39
———, David 43
———, Marmaduke 38
———, Samuel 35
Bruce, Robert 25
———, Robert 36
———, Robert 40
Brugh, John 41
Bryant, George 43
Buchanan, Francis 43
Bullock, John 32
Burgh, Andrew 32
Burke, William 34
Burn, William 25
Burrell, Littelus 29
———, David 27
Burnet, John 28
———, John 48
———, Joſeph 31
———. Alex. 43
Burrington, George 48
Burrow, John 31
Borrows, Peter 28
Burt, Adam 40
Button, William 31
Butler, Whiteweil, 27
Butler, Edward W. 38

CALCRAFT. Henry Fox 27
Caldwell, Alexander 37
Cameron, W. N, 38
Campbell, John 30
———, Charles 42
———, William 36
———, Robert 33
———, Archibald 35
———, Alexander 40
———, James, 41
Carig, John 34
Carnagle, Nicholas 37
———. Alexander 40
Carpenter, George 26
Carr, Robartus, 43
Carruthers, Robert 36
———, John 34
Caſement, Thomas, 48
Caſhore, R, 43
Catts, R. 43
Caſſady, Pierce 3
Charron, Andrew 31
Cheap, Harry 31
Cheape, James 47
Cheeſe, Michael, 42
Chriſtie, Charles 31
Clancey, George 27
Clark, Edward 24
———, James 30
———, Edward 37
———, Thomas 43
Clarke, Richard 35
Clarkſon, John 26
Clayton, Thomas 26
———, Edward 27
Cleoburry, Chriſtopher 30
Cleophane, G. 39
Clunes A. C. 42
Clydeſdale, James 41
Cochrane, Peter 40
Colebrooke, Robert 37
Collie James, 40
Collier, James 37
Collings, Leonard 44
Collins. John 24
———, James 26
Comyns, Williams 35
Conſtable, George 37
Conway, E, S. 27
Cooke, William 41
Cooper, William H. 30
———, Samuel 48
———, John 42
Coote, Chidley 40
Copeland, George 39
Corfield, Frederick 34
Corral, Chriſtepher 48
Corſe, John 41
———, Courtney 48
Cowliſhaw, Richard 29
Cowley, Thomas 33
Cox, Hiram 29
———, Samuel 25
Craggs, William 27
Craigie, John 48
Creſſwell, William 47
Crockett, James 30
Crowe, John 28
Croxton, William 35
Crump, Phillip 33
Cruttenden, George 31
Cumberledge, Nathanial 35
Cuming, Andrew 48
——— , James 34
Camming Robert 28
Cunningham, John 30
———, William 37

Cunningham, Daniel 25
Cuppage, William 32
Cuſſens, Thomas 32
Cuſt, Thomas 25
Cuthbert, Benjamin 28

DALSTON, Fletcher 34
Dalſton, D. H. 35
Daniel, David 47
Darby, John 26
Darrah, Thomas 31
Darrell, Edward, 38
Daveron, Michael 34
Davidſon, James, 26
———, James 31
———, George 41
———, William 41
Davies, W. B. 26
———, Arthur 28
———, Robert 29
Davie, Thomas 47
Dawes, Robert 24
Dawſon, John 31
D'Auvergne, Philip 38
Deare, George 36
De Caſtro, Henry 25
De Courſey, John 30
Dee, Robert 31
Delamaine, Innes 33
De Mattos, Iſaac 29
D'Eſterre, M. D, Henry 30
Denby, William 24
Dennis, Robert 24
Denny, James 42
———, Samuel 33
Deſborough, C, 41
De Vaumorel, John 42
Dewar, James 32
Dick, William 32
———, George 29
———, William 40
Dickens, John 48
Dickſon, James 24
———, Anthony 42
Dodſworth, F. A. 25
Don, Patrick, 27
Douglas, Patrick, 25
———, Henry 37
———, Robert 38
Doull, Andrew 31
Doveton, Richard 30
Dowell, Thomas 38
Downie, George 48
———, Charles 43
Drummond, John 37
———, Francis 34
———, Simpſon 27

———, J. H. V. 28
Duff, John 29
Duff, Robert 35
———, William 27
Duncan, William 48
———, Menzies 33
Dunkley, Robert 26
Dunn, James 24
———, William 37
———, Andrew 38
Durham, Sam. 43
Dyer, Samuel 23
———, John 42

EADE, John 48
Eagle, George 34
Eales, John 27
Eaton, Robert 32
Edminſton, James 44
Edwards, Thomas 25
———, James 27
———, Charles, 37
Ellerker, Edward 39
Elliot. William 23
Elwood, T. M. 37
Emin, Joſeph 39
Erſkine, John 23
———, James 27
Etherton, James, 43
Evans, Thomas 34
Ewart, Peter 41
Exſhaw, James R. 37

FALVEY, Dennis 29
Farquharſon, William 44
Farquhar, John 47
Farmer, Samuel 48
Fawcett, Walker 26 28
Fead. William 38
Feathérſtone, Thomas 33
Fenwick, John 25
Ferguſſon, Archbald, 26
Fitzgerald, Martin 33
Fleming, Robert 31
———, George 38
———, William 37
———, John 40
Fletcher, Joſeph 34
Fletcher, James 42
Fontana, Nicholas 41
Forbes, John 23
———, Richard 26
Forſter, John 28
Fortnam, T. W. 38
Foulis, George 31
Fraherne, John 35
Francis, Robert 32
Franklin, William 33

Fraſer, Roderick 30
——, Roderick 31
——, Charles 30
——, William 32
——, Andrew 37
——, Creighton 40
——, James 42
——, Alex. 43
Freeman, Thomas 39
Freeman, D. S. 41
French, Richard 39
Frier, Adam, 40
Frith, Robert 25
——, Richard 29
Fuller, George 37
Fyffe, Charles 41

GRAHAM, Robert 30
Gale, Chriſtopher 37
Gardiner, John 25
——, George 41
——, W. F. 40
——, William 43
——, Daniel 47
——, James 43
Garſtin, John 38
Gaſcoyne, Joſeph 27
Gaſcoigne Peter 33
Gerrard, John 33
Gibb, Alexander 41
Gillanders, John 25
Gillchriſt, John 41
Gil'eſpie, John 32
Gillies, Daniel 32
Gilman St. L. H. 26 27
——, John 41
Gladwin, Charles 28
Glaſs, Andrew 37
——, John 40
Golding, William 38
Gordon, John 27
——, James, 37
——, George 43
——, John 39
Gore, Clement 34
——, John Arthur 36
Gould, James 48
Grace, Henry 37
Graham, R. S. 33
——, William 40
Grant, Lewis 25
——, Lodowick 25
——, Alexander 27
——, Charles 31
——, Peter 31
——, James 36
——, Robert 24
——, William 30

Gray, Alexander 41
Gregory, Robert Bruke 28
Green, Thomas 24
——, Chriſtopher 36
——, Robert 30
——, William S. 31
——, Horatio 38
——, Anthony 35
——, Thomas 37
——, John 48
Greig, Charles, 32
Grenier, B. L. 32
Grove, Leſlie Ralph 38
Grueber, Richard 25
Guthrie, John 26

HAIG, Alexander 42
Haldane, Robert 27
Hall, Edward 28
Hamilton, Robert 25
——, John 31
——, John 41
——, Robert 37
——, Anthony 27
Hammond, James 28
Harcourt, J. 43
Hardwick, Thomas 37
Harding, Thomas 48
Hardy, Alexander 23
Hardyman, George 26
Hare, James 52
Harper, William 41
Harriot, Thomas 26 28
Harris, John 30
Hartle Anthony, 23
Hartley, Bartholmew 40
Hawkes, Walter 31
Hawkins, Thomas 27
Hawkſhaw, Thomas 25
Hay, Patrick 24
——, Richard 33
Haynes, John 26
Healy, B. W. 47
——, John 43
Hearſay, Andrew 25
Hemmings, William 31
Henderſon, John Grey 40
——, John 40
——, John 41
Hennetſy, Atty 31
Henry, Richard 41
Hetzler, Robert 38
Hewett Henry 34
Hickland, John
Hickman, Gregory.
Hickman, Thomas
Hicks, Henry W.

Hiffernan, M. 27
Higgens, Thomas 25
Higginſon, G. 34
Hill, William 31
———, Thomas 38
Hilliard, John 25
Hinkſman, William 48
Hoare, James G. 33
Hodgſon, Francis 25
———, Richard 32
Holland, Thomas 37
Home, John 30
Hook, Lionel 34
Hope, John Cooper 38
Hopkins, J W. 26
Hopper, William 38
Hornby, N. 44
Horsford. John 37
Houſton, Henry 32
Howard, T. W. 34
Howe, A. G. H. 43
Howell, George 37
Howiſon, James 41
———, Nicholas 43
Hume, John 27
Humfrays, R. 38
Humphries, Iſaac 29
Hunt, John 34
Hunter, James 26
———, Andrew 40
———, William 41
———, Charles 42
Hurring, Thomas 33
Huſſey, V. W. 36
Hutchinſon, John 25
———, George 27
———, J. H. 28
———, Charles 37
Hutton, James, 40
Hyde, George 39
Hynde, Alexander 37
Hyndman, Henry 25

JACKSON, Richard 34
Jacques, Henry 35
Jaffray, Thomas 26
Jarret, John 28
Ibbot, Henry, 47
Imlack, Henry 33
Inglis, William 40
Inglis, Edward 42
Johnſtone, Gabriel 23
———, John 43
Johnſon, Jeremiah 36
———, George 37
———, William 41
Johnſon, Daniel 42
Jollie, James 34
Jones, William 23
———, Samuel 26
———, S. C. 33
———, Springall 42
Irvin, James 34
Irving, Ralph 42
Irwin, James A. 29
Ivory, Patrick 41

KEAN, H. B. 43
Kearnan, Thomas 26
Kearnes, Micheal 41
Keaſberry, William 27
Keble, John Peter, 36
Kegan, Charles 41
Kellie, Alex. 42
Kelly, Samuel 32
———, Bartlet 32
———, James 32
Kelſha, Richard 38
Kennedy, John 42
Kerin. Donat. V, 32
Ker, Robert 47
Keys, Roger 42
King, Arnold 33
Kirkpatrick W. 25
Knowles, Samuel 25
Knox, Alex. 30
———, W. D. H. 32
Kyan, Francis 27
Kyd, Alex. 38

LAIRD, John 40
———, James 40
Lally, William 26
Lamb, John 42
Lambert. Peter 31
———, Richard 34
Lamborne, C. W. 33
Law, John 42
Lawtie, James 27
Leabieater, W. E. 34
Leary, Patrick 43
Leathart, John 33
Ledlie, Thomas 43
Legertwood, A. 37
Leigh, Timothy 29
———, Henry 31
Lewis, William 43
———, Henry 44
Limond, Robert 24
Limrick, Paul 39 43
Linſted, William 32
Little, Matthew 31
Littlejohn, Peter 34

Litton,

Litton, Benjamin 31
Llewellen, John 39
Lloyd, Herbert 25
———, Edwin 28
Lockhart, James 47
Loffie, John 43
Long, Thomas 38
Loveday, Lambert 28
Lowe, Robert 42
Lucas, Richard 23
Lumſden, David 31
Lynd, James 48
Lynham, John 43
Lyon, Tho. 43
Lyons, Daniel 32
———, David 32

MABERT, Richard 29
Macaliſter, Norman 38
Macan, Richard 25
———, Thomas 48
Macaulay,, Kenneth 43
Macdonald, John 24
———, John 39
Macdougal, James 47
Macdougal, Patrick 25
Mac'Dowal, James 43
Macfie, Thomas 47
Macgowan, John 23
———, Suetonius 39
Macgrath, John 29
———, John 34
———, Michael 40
Macgregor, James 28
———, Robert 29
Mackintoſh, William 25
Mackenly, Henry 39
Mackintyre, John 37
Mackenzie, Robert 24
———, Jabez 25
Maclean, James 27
———, James 37
———, Hector 43
———, Daniel 37
Macleod, Norman 48
———, Donald 32
———, Malcolm 36
———, Gilbert 41
Macmorine, G. 32
M'Nab, James 42
Macnamara, E. C. 26
———, Matthew 31
Macpherſon, Duncan 33
———, James 33
Macra, John 41
Magee, William 43
Mainwaring, Bolton 36
Mair, Hugh 40
Malcolm, John 28
Marley, Bennet 25
———, Joſeph 28
Marrant, John 44
Marſden, F. 28
Marſhall, Dyſon 25
Marſon, John 47
Martin, Claud 23
Martin, Thomas 31
Martindale, Gabriel 26
Maſon, George 38
Matthews, N. A. 38
———, Stephen 40
Maurice, Richard 30
Mawbey, John 48
Maxwell, James 31
———, W. G. 33
———, Achiſon, 36
Mayberry, Walter 30
Maynard, Foſter 38
M'Cabe, John 43
M'Ready, A. 35
M'Cullock, William 27
———, Edward 48
———, Patrick, 48
———, Frederick 41
Melville, John 44
Mence, George 24
Mercer, Henry 28
———, George 31
———, William 32
———, Groſme 42
Michie, J. D. 29
Miek, James 41
Middleton, C. 29
Miller, John 36
Miſſing, John 31
Mitchell Alexander 48
———, James C. 28
———, Adam, 40
Moiſes William 34
Moncrief, William 43
Montague, Edward 19
Monteath, A. D. 34
Moore, Roſs 40
———, William 41
Mordant, John 48
Morgan, Thomas 42
———, Thomas 32
———, Charles 43
Morrant, John 41
Morrell, Robert
Morris James
———, L. B.

Morris, Robert 35
Morrison, John 29
——, Alexander 31
Morse, John 35
Mouggach John 28
Mounsey, G. S. 31
Mowat, Charles 38
——, James 38
Muller, F. R. 34
Munro, John 31
——, W. R. 40
Murray, John 22
——, Peter 23 25
——, Robert 28
——, Alexander 29
——, James 33
——, James 43
——, Archibald 40
Murschett Pat. 42

NAIRNE, Robert 30
Nangrave, S. W. 22
Nasmyth, James 41
Nelly John, 37
Nesbit, David 43
Nicol, James 23
Nichols, William, 31
——, Thomas 23
Noble, Samuel, 38
Noke, James, 25
Nuthall, John 35

OCHTERLONEY, D. 27
Odell, William 48
O'Donnell, Henry A. 30
Ogilvie, Walter, 40
Ogilvey, Alexander 42
Ogle Robert, 24
O'Halloran, Joseph 32
O'Neal, William 42
Orme, Alexander 26 30
——, David 34
Orr, John 42
Owen; John 28

PALMER, William 24
——, Samuel 29
——, W. G, 32
Parker, William 38
Pasley, James 38
Patry, Richard 48
——, Edward 33
——, C. F. 36
——, J. T. 37
——, 42
——, H. 32
——, John 34
—— 35
Paterson, John 2
Peacock, F. W. 32
Pearson James 24
——, Hamilton F. 38
Peche, James 26
Pennington, Edward 26
——, James 27
——, Henry 39
——, Jervice 38
Penny, Staunton 40
Penson, Thomas 33
Philips, Robert 25
——, Thomas 40
——, Thomas 40
Pigot, J. P. 27
Pine, G. H. 30
Plumber, John 48
——, James 31
Pollhill, Thomas 26
Popham, William 23
Powel, John 25
——, Peregrine 25
——, James 28
——, James 42
Preston, William 26
——, Thomas 39
Price, James 29
Pringle, James 24 25
Prior, William 34
Pritchard, James 32
Prole, George 26
Pryor, W. S. 32
Pudner, John 43
Pugh, James 29

QUIN, Patrick 39
Quarterman, Thomas 43

RABAN, George 48
Raban, William 32
Radcliffe, James 28
Ralph, Richard 28
——, John 28
Ramsay, Richard 25
——, Thomas 36
Rankin, John 30
——, William 33
——, George 41
Rattray, John 24
——, William 37
Rawstorne, Edward 23
——, Lawrence 27
Rayne, Robert 24
Reid, Henry 28
Reide, John 29
Reddy, George 42
Redwick Robert 42
Reid John 27

Reid,

Reid, John 40
Rennie, William 48
Reftell, C. V. 26
Richards, Goddard 33
———, John 35
———, W. 38
Richard, Joſeph 48
———, J. L. 30
———, D. T. 29
———, John 33
———, R. S. 42
Rider, John 44
Rioley, William 47
Rind, N. James 28
Roberts, R. E. 24
Robertſon, David 36
———, James 37
———, James 42
———, Thomas 38
———, Alexander 39
———, James 39
———, Robert 43
Robinet, Richard 31
Ribinſon, George A. 29
———, Thomas 47
———, John 41
Roch, John O'Dell 31
Rolland, John 33
Roquiere, James 43
Roſe, Rernard 32
———, Hugh 34
Roſs, James 41
Roſton, John 25
———, James 33
Royle, Henry W. 31
Ruſſel, George 24
———, Alexander 41
Rutledge, Francis 27

SALKELD, Thomas 30
Salmond, James 48
Sandys, William 29
Saumarez, Nicholas 34
Saunders, H. J. 27
Scawen, John 47
Scott, William 24 25
———, Charles 37
———, Jonathan 26
———, Samuel 32
———, William 29
———, George 31
———, Patrick 33
Sealey, Charles 38
Sears, Samuel 47
Seton, Robert 33
Shand, Charles 30
Shepland J. 28
Shaw, Thomas 29
———, John 41
———, George 42
Sherwood, J. D. 28
Shipton, William 37
Shuldham, Thomas 30
Sibbald, William 26
Simpſon, Leonard 26
———, Charles 33
Sinclair, James 29
Skirving, Robert 35
Skinner, Hercules 26
Sloane, Davis 36
, William 38
Smith, Lewis 48
, John N. 38
, J. F. 29
, David 47
, John 33
, William, John 48
, John 41
, James 41
, William 44
, John 43
Smyth, Chriſtopher 31
Sneyd, William 48
Spottiſwood, Robert 34
, William 40
Stafford, Hugh 25
Staples, John 47
Staunton, Thomas 32
Steel, James 47
Stephenſon, James 39
, Robert 36
Stephens, Andrew 42
Stewart, Charles 26
, Charles 31
, John 39
, William 30
, John 34
, John 48
Stokes, Thomas Luke 41
, William 32
Stoke, Joſeph H. 28
Sturmer, John 28
———, William 28
Sturrock William 28
Stuart, Robert 28
——, Neil 28
——— Henry, Benjamin 28
Sturt, Napier L. T. 28
Swinton, Robert 28
Sykes, Benjamin 28

...LOR, Thomas 26
———, Joseph 35
..., John 26
..., Richard 27
..., James 48
..., James 28
...y, Henry 42
..., Lewis 28
..., William A. 33
... Joseph 33
... Charles 41
..., Peter 33
..., John 37
... William 30
..., John 37
..., George 41
... John 30
...end, Thomas 30
...end, John 43
..., Frederick 33
..., Robert 38
...ll, David 42
..., Samuel 30
..., Edward 41
..., Robert 37

...RE, G. 42

...ANAS, William 24
...enan, Jacob 31
... Rossell, Charles 25
...ert, James 24
...ers, John 39
...ent, Henry 24
...yle, Elliot 33

WADE Joseph 4
———, John Peter 1
...gstaff, Thomas 38
Walker, Richard 26
Wallace, John 34
Ward, Joseph 40
Wardlaw, William 38
Ware, Charles 23
Watkins, Alexander 27
Watson, Samuel 24
Waugh, N. D. 47
Webber, Charles 3
Weguelin, Thomas M. 31
Wells, Edmund 48
Welsh, Thomas 24
Walsh, George 33
Wharton, Thomas 27
Whinyates, Thomas 30
White, John 48
———, Charles H. 24
———, Henry 26
———, Mark 27
———, Samuel 32
———, V. H. 30
———, Charles 31
———, Martin 33
Wilford, Françis 38
Willet, Thomas 27
Williams, John 27
———, John 39
———, John 40
———, John 41
———, Walter 41
William, Thomas 27
———, Thomas G. 27
Williamson, Samuel 42
Willoughby, Richard 31
Wilson, Charles Child 34
———, James 40
———, Robert 40
———, Robert 40
———, Hill 35
Wilton, George 28
Winbolt, William 38
Wingrave, John 32
Witherston, John 24
———, Robert 27
Wittit, Charles 37
———, John 37
Wood, George 26
———, Thomas 39
———, William 43
Worsley, Henry 30
Wroughton, F. C. 29
Wyat, Charles 38

YOUNG, Robert 29
———, Andrew 29
Yeld, Thomas 42
Yule, William 32
———, Udney 34
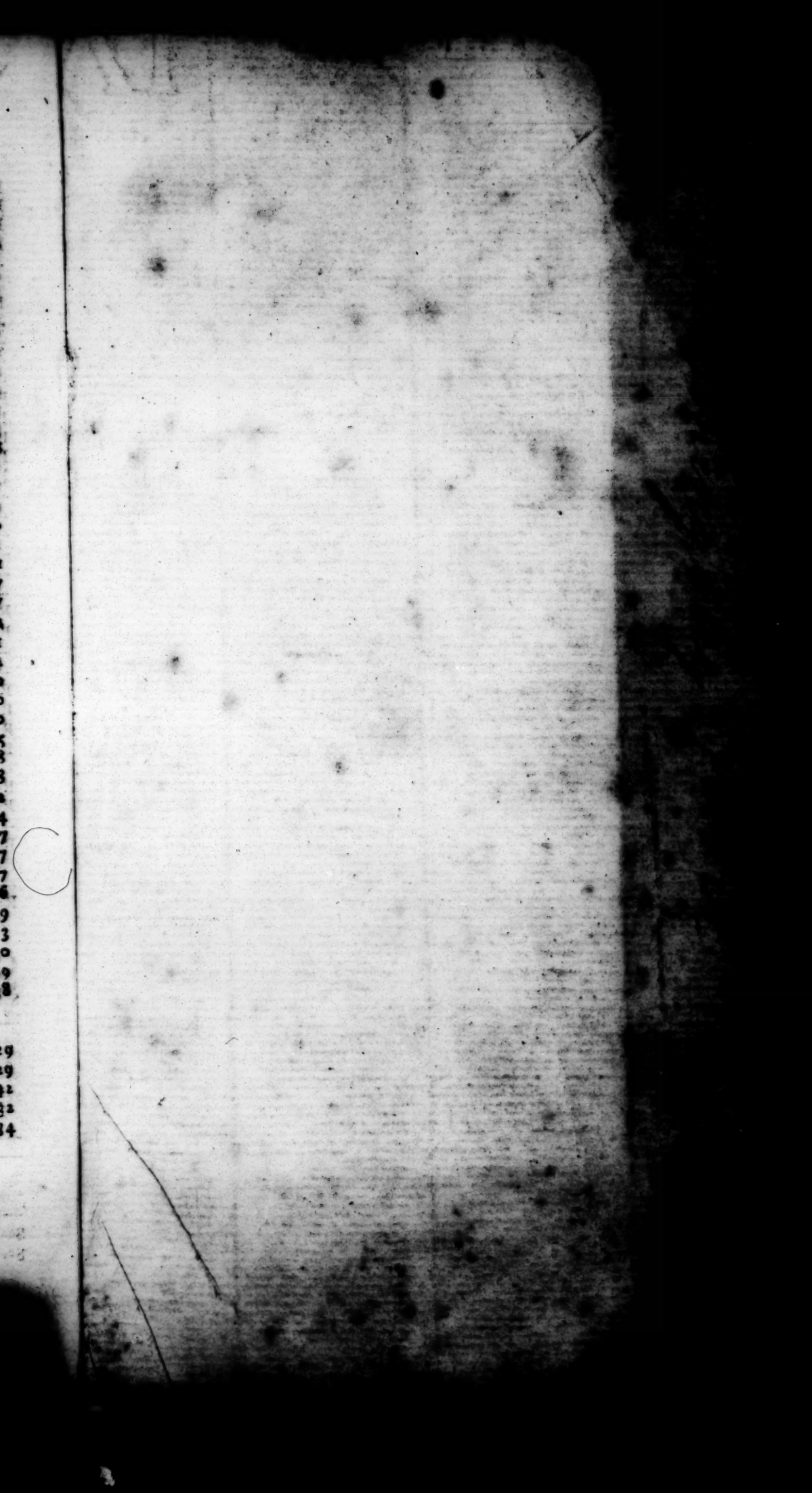
FINIS.